two thousand SIX

THE LANCE

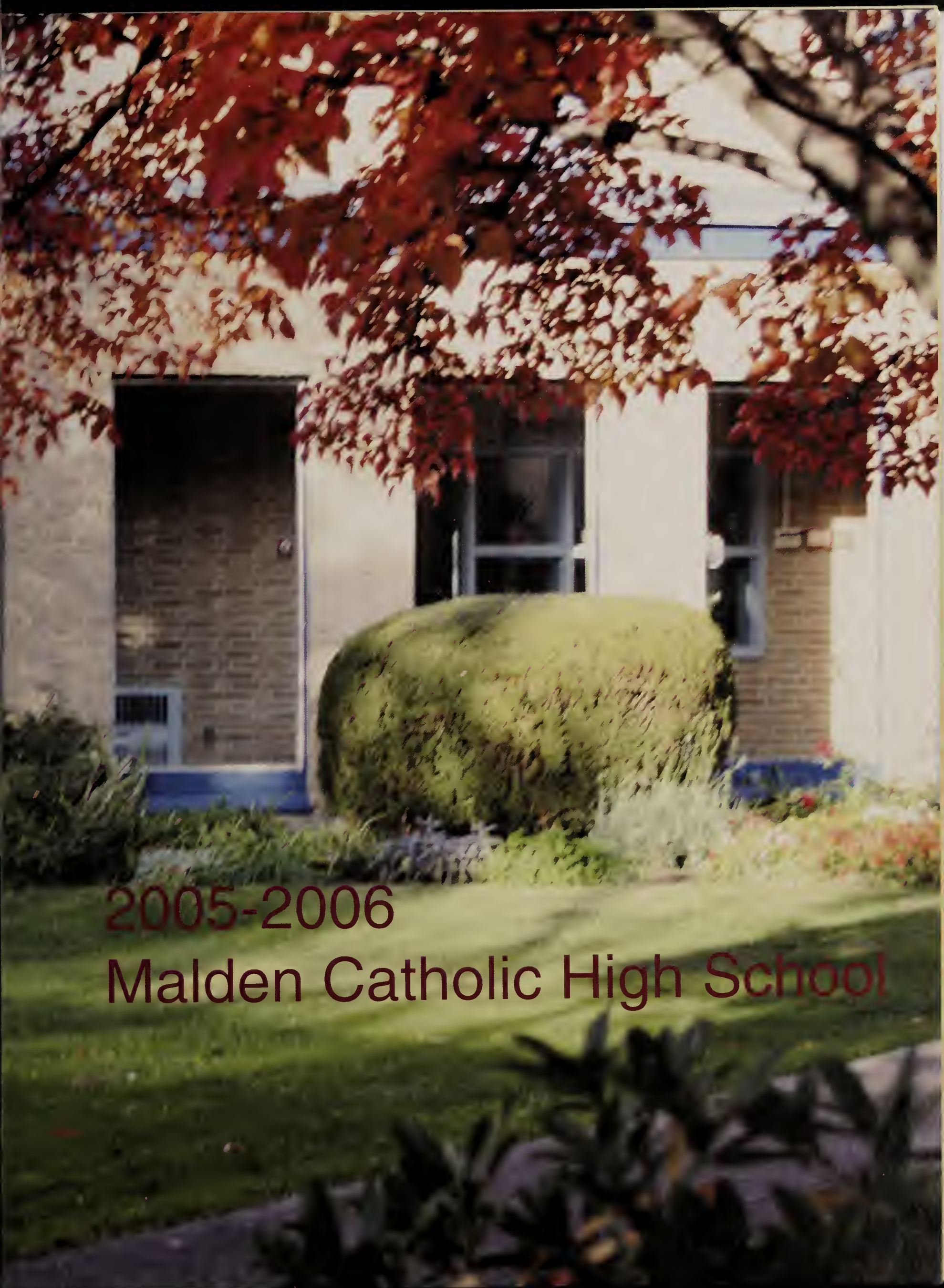

2005-2006
Malden Catholic High School

the 2006 Lance

Volume XXXVI

Malden Catholic High School

99 Crystal Street, Malden Massachusetts, 02148

The Class of 2006

High school is a treasured experience for most people—at least, in retrospect. Thus, Malden Catholic has been an experience of a lifetime. We did not know that we were going to become part of a family when we first sparked interest in our school. In the winter of 2002, Brother Robert Green, Headmaster, sent us a letter introducing us into the M.C. Family. We have grown into this family, and many of us have gone on to call our school a "second home."

Malden Catholic is a place for everyone. No matter what a student's personal interest may be, there is someone at MC who shares that interest. At MC, parents, students, teachers and administrators come together amicably. We are faced with the challenge of developing a high sense of morality and a great depth of understanding. One of the tenets of a Malden Catholic education is to increase our appreciation of one another—where students become brothers, and teachers become friends.

Our motto evolves from a simple Latin phrase *Plus Ultra* which translates into English as *More Beyond*. This motto is a challenge to the entire MC Community. The challenge has been expressed by our current Headmaster Mr. Thomas Arria: "Play hard; work hard; pray hard." It is a challenge to give back more, to reach beyond our goals and expectations—in academics, in sports, in extra-curricular activities, in developing a moral community. The world needs those who are creative, well-educated, compassionate and courageous. We are expected to step forward to make a difference in the lives of others. Malden Catholic is true to the Christian message that we love one another; that we serve one another.

The Class of 2006 has kept the character of Malden Catholic alive and strong. We have made our own unique contribution. In sports, we stayed positive and upbeat whether we were blessed with victory or suffered defeat. We worked to help create a Catholic atmosphere. In both the best of times and worst of times, we continued to strive for the excellence to which we were continually challenged. We are creative, interesting, and involved. We are committed to one another and to the community which surrounds us.

This book is our class memory. It is also a beginning. We have finished our Malden Catholic education. Congratulations, Class of 2006. Best of luck as you shape your life, achieve your dreams, and work to build the future which lies before you untouched.

Freshman Family Cook-out: Pat Stoney'06 and Brian Hatch'08

Mr. Lawrence McAnneny & Mr. Richard Hickey help at the Freshman Family Cook-out.

Juri Indruh'06

From Mr. Thomas Arria, Jr.
Headmaster of Malden Catholic

May, 2006

Dear Graduates,

I must share with you how very privileged I feel to be a part of the Malden Catholic Community. Beyond this, I am so very grateful to you, the Class of 2006, for making my return to Malden Catholic so rich with your warm, welcoming kindness. I am not surprised at this at all, but I am grateful.

You, as a class, are a wonderful community of gentlemen and learners. In the way you have conducted yourselves in the classroom, on the playing fields, at school socials—no matter the situation—your have represented yourselves, your families, and Malden Catholic in ways that make us very proud.

Now, as you leave us, I pray that your experience at MC has provided you with a self-knowledge which inspires confidence: a confidence which allows you to use the gifts and the talents that you have not only for your own benefit but also for that of the larger community. I pray further that you have come to develop a relationship with your God and that that bond inspires in you a confidence to serve God's people as we are all commanded to do.

I am certain that, given the goodness and kindness of your nature, you will achieve great things, and each of you will bring the light of Christ to the world because you are men of faith, hope, and love. You have heard over and over in your time at MC reference to our motto, "Plus Ultra," – *More Beyond*. Now and for the rest of your life, may you truly experience what that means. Embrace the challenges that lie beyond, and, in doing so, make the world a better place.

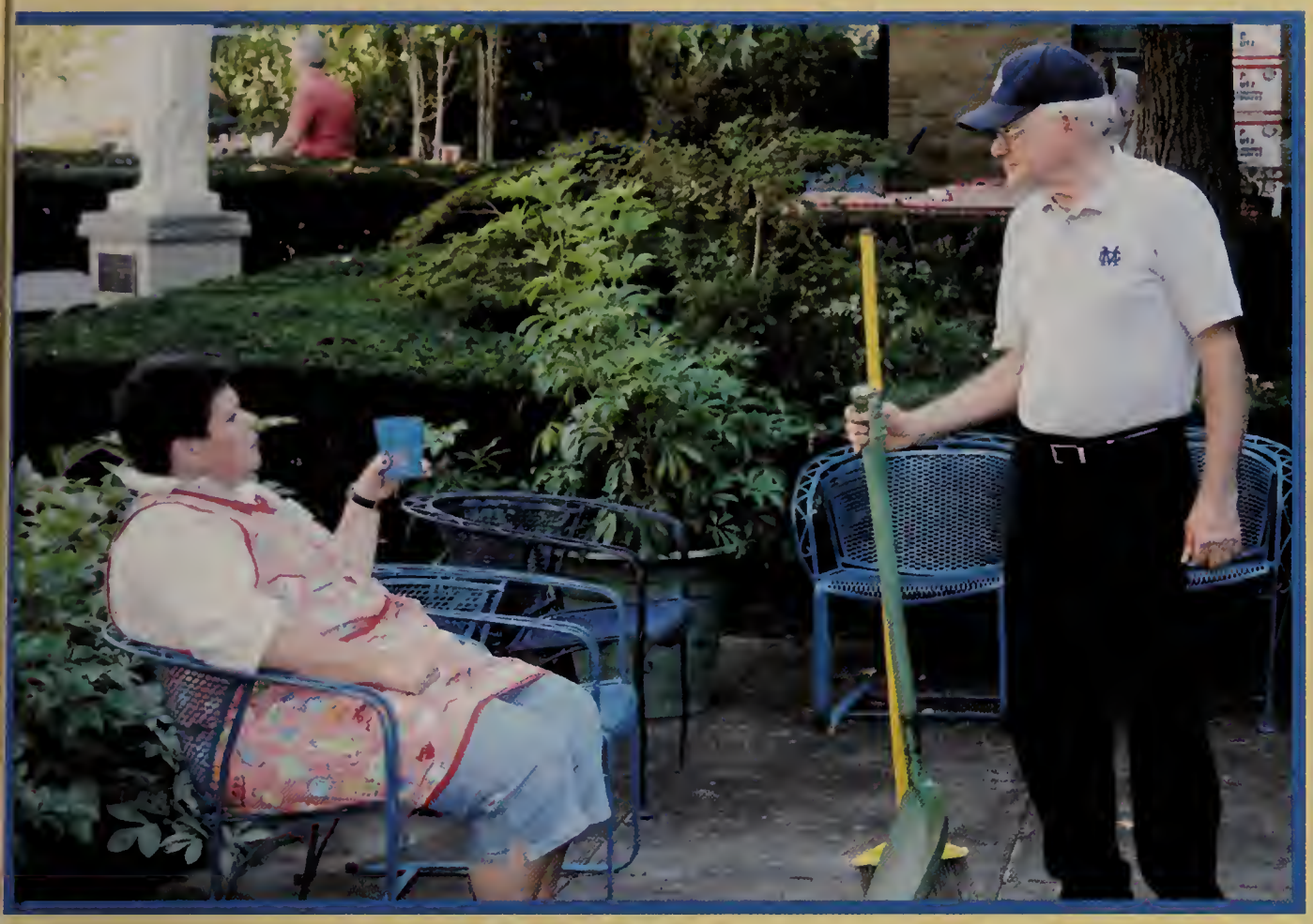

Left: Mrs. Paquette, School Nurse, & Bro. Thomas Lydon; **Below:** Mike Fitzgerald'06 at September's High School Fair.

Far Left: Rob Medeiros'06 helps prepare the lobby floor; **Left:** Tom DeCroteau'06; **Above:** Music Class, Matt Morin'06

Malden Catholic 2005-2006:
Part I What We Did:
Activities, Sports, Academics, Clubs....

Left: Conor MacEachern & Ken Nee give their group report;
Right: Trust Fall (l-r): Mr White, Steve Sweeney, Craig Freni, Steve Hannaford, Mike Mattera, Ryan O'Connor, Mrs. Paquette

Above (L-R): Tom DeCroteau; Chris Chung; Mike Driscoll

Malden Catholic Leadership Institute
August 11-14, 2005

The Sled: (L-R; back to front): Seniors David Balian, Matt Morin, Ed Vo, Derek Jones, Pat DeVito, Mike Rossetti, Nick Rizzo, Ray Gravallese, Tom DeCroteau, Sebastian Molina.

Below Left: Ken Nee'06 & Mr. Eamonn Casey; **Below Right:** Brother Henry's Group: (L-R): Brother Henry Marino, Ed Johnson, Giancarlo DiCostanzo, Brian Orr, Nicholas Dortona, John DeAngelo, Greg Endicott, Mike Driscoll

Above: Seniors Dustin Batista, Tom DeCroteau, Mike Secondini, Rob Medeiros, Chris Cucinotto; **Middle Row:** (Left) Peter Fallon; (Center) David Butcher; (Right): Mike Rossetti

Above: Mr. Michael O'Connor of the Social Studies Department and Paul Buckley'06

Malden Catholic Leadership Institute Endicott College Beverly MA August 11-14, 2005

Right: *Mrs. Endicott's group:* Mrs. Endicott, Chris Hardy, Brian Martins, Thomas Brennan, Brendan Chiango, Matt Ryan, Matt Isenhart, Justin Knowles, Tom Conlon; **Below:** Matthew Ryan & Chris Neville

Mr. Wright's group: (Back three): David Rizzo, Tom Terminiello, Mike Rossetti; (*Front)*: Ray Gravallese, Dave Butcher, Mr. Peter Wright of the Social Studies Department, Michael Hughes, Steve Markiewicz, Mark Hartnett, Eddie Vo

Page 9:

Top: THE SPIDER'S WEB (L-R): Mr. Richard Hickey , Mr. Edward Arsnow, Tom Terminiello, Giancarlo DiConstanzo, Jason Lewis, Steve Markiewicz, Brian Orr, John DeAngelo, Greg Endicott; **Left Center MCLI Olympic Winners (l-r):** Standing: Mr, Hickey, Sebastina Molina, Robert Capello,Mike Squires, Coach Steve Freker; **Front Row:** Jim Granara,Chris Gambale, Nick Yeomelakis, Anthony Tamagna, Greg Endicott, Pat DeVito **Right Center:** Swimmers (l-r): Brendan Buerger, Justin Knowles, Ryan O'Connor, Anthony Tamagna

Open House
Oct. 30, 2005

Brenden Guiney'09 in the Biology Lab

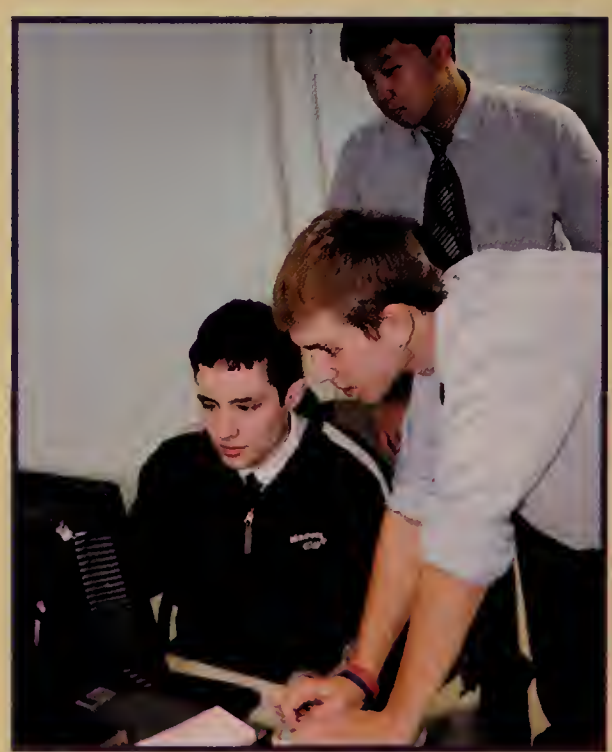

Math Room (L-R): Nicholas Rizzo'06, Cameron Nickell'06; Behind: Eddie Vo'06

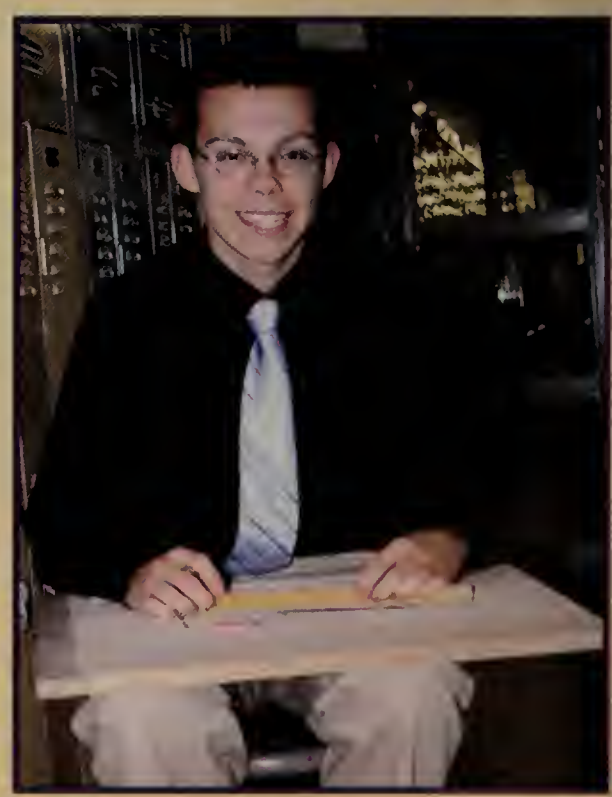

Artist Mike Squires'06

Open House 2005

Left: Chess exhibit in the gym: Ed Vo'06 & Tom Simmons'06 (in background: Chris Chung'06)
Below (L-R): Chris Re'09; Greg Endicott'06; Mr. Edward Arsnow of the Math Department & Mr. Michael O'Connor (Business & Computer Science); John DeAngelo'06

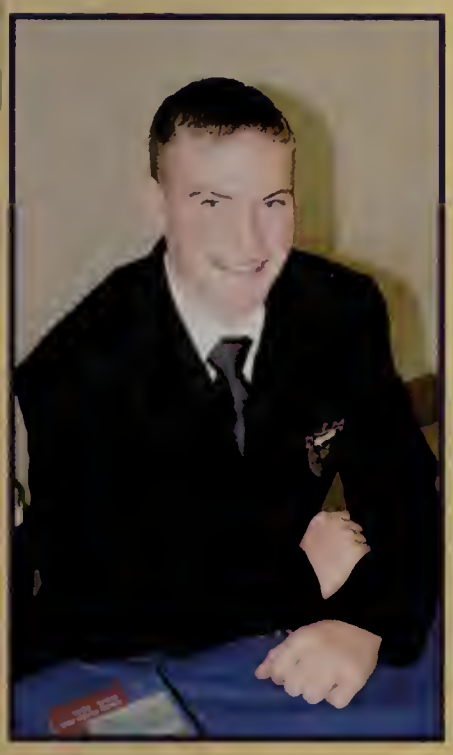

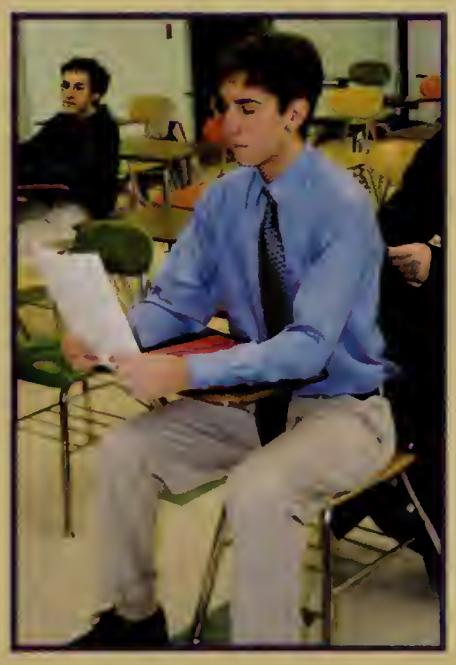

MC welcomes the Class of 2010

Drawer Ryan Moore'06

Music: (L-R): Matt DiPirro'06 & Kevin Martens'06

Music Class: Ben Konick'06

Below: Spanish Club (l-r): Mike Conway'06 and Mike Cody'06; Middle Row, Left: Math room: Giancarlo DiCostanzo'06 & Brendan Chiango'06; Middle Row Center: Mr. Collin Braun of the Theology Department.

Open House, Oct. 30

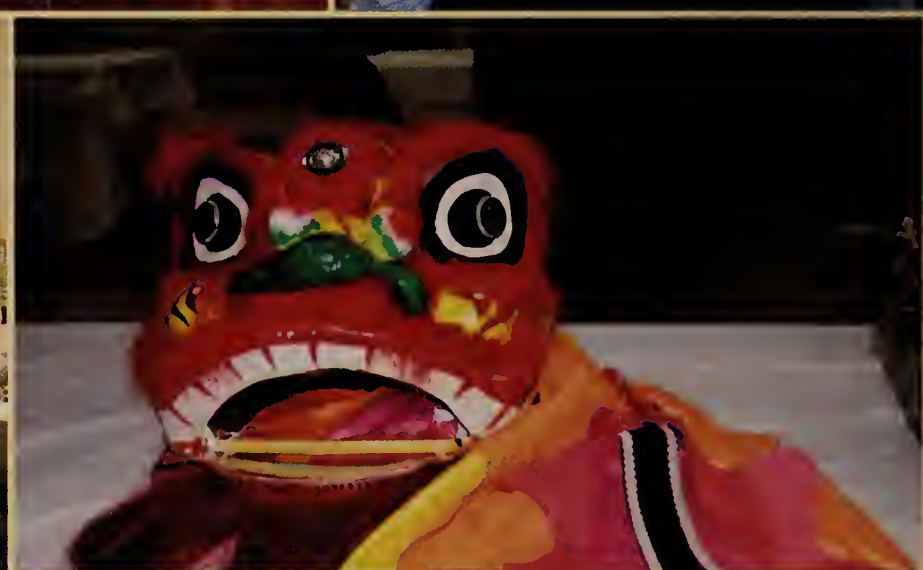

Above: Spanish Club: Santo Ciappina'06 & Nick Yeomelakis'06

Middle Row Right: Joe Videtto'06; **Above:** Chinese Dragon in Social Studies.

Top: David Lombardi'06; **Bottom Left:** Jim Virnelli'07: Model UN; **Bottom Center:** Chris Cucinotto'06

Top: Spanish Club: Mike Cody'06 & Mike Conway'06; **Below Right:** French Club: Jay Davis'08

Paul Buckley'06 & Bro. Thomas Petitte, Theology, prepare the Theology presentation

Bro. Brian Davis and Wayne Grout'06 work on the Theology room

Lancer Football

Below: Seniors (L-R): Back: Jordan LeBeau, Sam Marcucci, Robert Capello, Tom Brennan, Brendan Buerger, Charlie Ferguson, Mike Buonopane, Andrew Lee, Charles Morris, Jared Silva; **Front:** Greg Endicott, David Balian, Nick Dortona, Mike Driscoll, Justin Knowles, Mike Fitzgerald, Chris Robblee, Mike Secondini. (Anthony Weiner, missing.)

Coaches: Standing (L-R): Mike Bontempo, Jeff Smith, Mike Doherty, Mike Kearney; **Seated:** Alex Arello, Joe Gaff (Head Coach), Rollie Hinkley.

Right: Nick Dortona'06; **Far Right:** Captains (L-R): Nick Dortona, Mike Driscoll, Mike Fitzgerald, Justin Knowles

Catholic Conference All-Stars:
Sam Marcucci'06
Mike Fitzgerald'06
Charlie Ferguson'06
Eric Provitola'07
EMASS ALL-STAR:
Sam Marcucci'06

David Balian'06

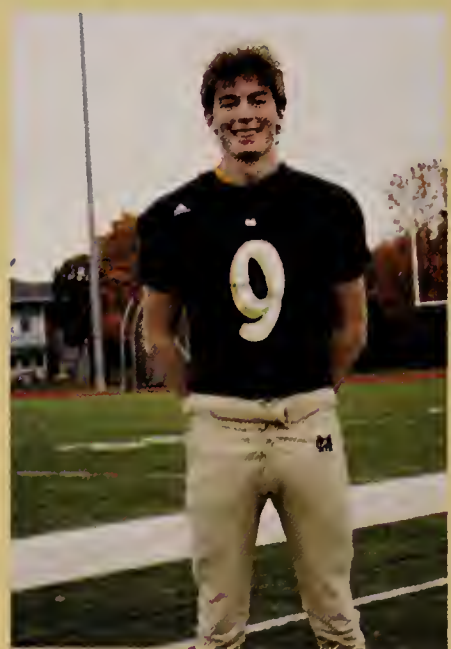

Thomas Brennan'06

Robert Cappello'06

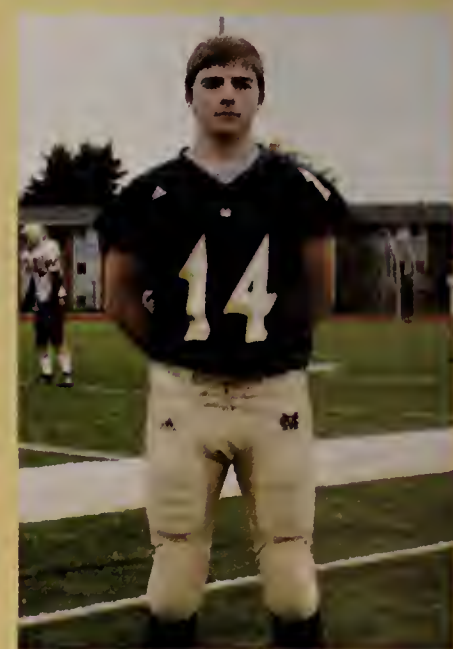

Christopher Robblee'06

November 5, 2006 vs. St. John's Prep at Danvers MA: Above (L-R): Sam Marcucci'06, #15 Mike Riley'08, #77 Rob Cappello'06; **Left:** Quarterback Mike Riley'08 hands off to Eric Provitola'07 (#36); **Below:** Mike Barbati'07 (#2) & Eric Provitola'07

Samuel Marcucci'06

Jordan LeBeau'06

Michael Secondini'06

Jared Silva'06

Charles Ferguson'06

Andrew Lee'06

Charles Morris'06

Michael Buonopane'06

Greg Endicott'06

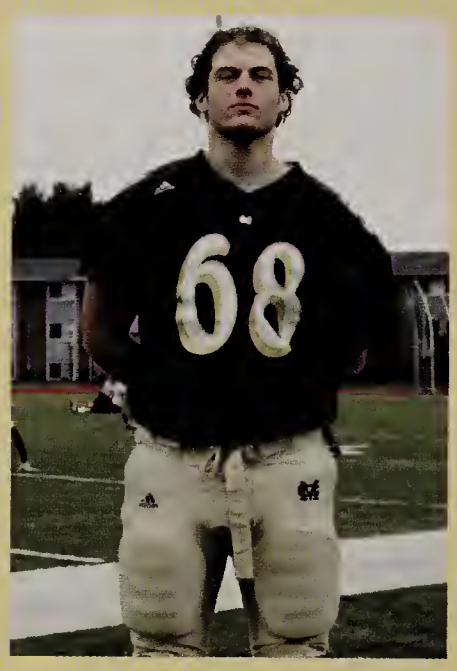

Michael Driscoll'06

Justin Knowles'06

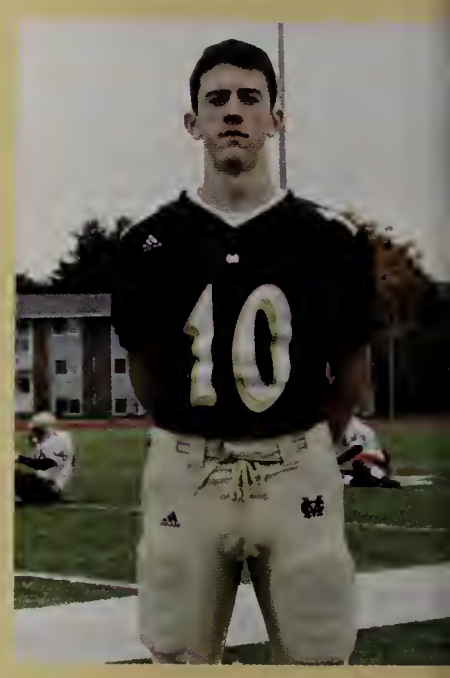

Michael Fitzgerald'06

FRESHMAN FOOTBALL(L-R): **Back Row:** Coach Ken Blaszka, Andrew DeSimone, Mark Sylvester, Vasil Demiri, Mike DiCato, Kolbe Wolfe, Matt Muldoon, Mark Morrison, Mike Norton, Nick Mulcahy, Maurice Barry, Mike Silva, Tim Lilley, Chris O'Hara, Brian Hoff, Alex Migliero, Mike Mucci, Mike Hobbs, Dave Zinetti, Mike Bernardinelli, Dwayne Brown, Alex Carregal, Alex Teal, Coach Steve Frecker, Coach McCabe; **Middle Row:** Ryan Stefanski, Joe Morris,Chris Traill, Shawn Upham, Steve Bushway, Mike Zampitella, Craig Bruning, Shawn Kelley, Mike Manley, Sean Mahoney, Shawn Secondini, Brandon Anderson, Mike Bacheldor, Mario Pallotta; **Seated:** John Morrissey, Joe McConaghy, Josh Lee-Masiello, Tyler James, Mark Hadfield, Matt Dottin, Dominic LaGambina, Dan Cronin, Sean Silverman, Luke Silveira, Dan Taylor.

At St. John's Prep: (L-R): **Top:** Robert Guedes'08 (#41), Greg Endicott'06(#85), Craig Richardson'08(#30), Eric Provitola'07, Charlie Ferguson'06 (#52), Tom Brennan'06, Peter Olson'07 (#89), Ken Watkins'08. **Middle Row Left**: Kevin Barry'07, Greg Endicott'06, Charlie Ferguson'06. **Middle Row Center:** Pat Souza'08; **Above:** David Balian'06, Mike Fitzgerald'06 (#10) **Left Thanksgiving at Bishop Fenwick:** Robbie Durante'07(#5), Mike Riley'08 (#15), Robert Cappello'06, Mike Driscoll'06 (# 79), Jordan LeBeau'06, Craig Richardson '08

November: Macbeth

"Is this a dagger which I see before me?"

Macbeth remains one of Shakespeare's most classic plays as it details the difficulties of a man fated for royalty and bound to tragedy.

What price would any man pay for absolute power? How far would he be willing to go? *Macbeth* tells the tale of a man who is willing to go as far as he dares and, then, beyond, only to be dealt with by the cruelties of fate and the deception of prophecy. As his wife brings him closer and closer to his kingship, he falls deeper and deeper into the evils that surround him and his title.

The first drama production of the year is a powerful one and a fitting one for the senior year of Brendan O'Conner, in the title role, who has honed his skills in MC Drama and beyond in the last four years.

Cast

Anna Andrews, *Gentlewoman*
Collin Baillie'08, *Captain, Doctor*
Ryan Carreiro'07, Ross
Chris Chung'06, *Donalbain, Lord*
Tim Clark'07, *Banquo*
Danny Endicott'09, *Duncan*
Sonya Feinn, *Witch 2*
Derrick Hegarty'07, *Angus, Lord*
Michelle Hughes, *Witch 1*
Mark Ikeda'08,*Lennox*
Allison Lipnoski, *Lady Macbeth*
Jessica Markiewitz, *Witch 3*
Colin McManus'06, *Menteith, Lord*
Pat Moriarty'08, *Servant, Porter*
Brendan O'Conner'06, *Macbeth*
Andrew Fang'09, *Young Siward*
Michael Fang'06, *Siward, Lord*
Matt Ryan'06, Malcolm
John Ungaro'06, *MacDuff*
James Virnelli'07, *Murderer One, Messenger*
Eddie Vo'06, *Murderer Two, Soldier*

Stage Manager: Tim Endicott'06
Lighting: Matthew Tomkiewicz'06
Sound: Tom Hegarty'06
Stage Crew: Ryan McLaughlin'07, Michael Fang'06, Eric Freda'06, Dave Hatch'06, Philip O'Connell'07, David Irwin'06, Austin Dale'09, Evan Gibbons'07
Director: Mr.Eamonn Casey

Special Thanks go to Sandy Lipnoski, Pam Moriarty, and Deborah Feinn for all their help with the costumes.

Top: Chris Chung'06 and Matt Ryan'06; **Below:** Matt Tomkewicz'06 checks lighting cues.

The Cast of *Macbeth*: **Standing:** Mr. Casey, Michelle Hughes, Jessica Markiewicz, Sonya Feinn, Colin McManus'08, Ryan Carreiro'07, Allison Lipnoski, Pat Moriarty'08, Ed Vo'06, Tim Ryan'09. James Virnelli'07, Michael Fang'06, Anna Andreas, Ms. Ramos of the World Language Department; **Front:** Tim Clark'07, Colin Baillie'08, Matt Ryan'06, Derrick Hegarty'07, Dan Endicott'09, Chris Chung'06, Mark Ikeda'08, John Ungaro'06, Brendan O'Connor'06

Above Left: *Seniors:* Michael Fang, Chris Chung, Matt Ryan, Brendan O'Connor, John Ungaro, Ed Vo.
Above: Matt Ryan'06 & John Ungaro'06

Stage Crew(L-R): *Back:* Hans O'Connell'07, David Irwin'06, Thomas Hegarty'06, Evan Gibbons'07, Eric Freda'06; *Front:* Tim Endicott'06, Ryan McLaughlin'06, Austin Dale'09

(L-R): Ryan Carreiro'07, Tim Clark'07 (as Banquo), Allison Lipnoski, Brendan O'Connor'06 (as Macbeth)

The woods moving to Macbeth's stronghold: Matt Ryan'06, Michael Fang'06, Mark Ikeda'07

Above: John Ungaro'06 & Ryan Carreiro'07; **Middle Row Left:** Brendan O'Connor'05

Halloween Party: **Above:** Michael Fang'06 as a Ghost-buster; **Center Row Middle:** Tim Clark'07, **Center Row Right:** Derrick Hegarty'07 & Jim Virnelli'07

Top: Brendan O'Connor'06 & Andrew Fang; **Center Row Left:** Chris Chung'06 (Halloween); **Center Row Middle:** John Ungaro'06 (Halloween)

Top: Colin Baillie'08, Jim Virnelli'07, Brendan O'Connor'06; **Middle Row Right:** Brendan O'Connor'05

Allison Lipnoski, Dan Endicott'09, Matt Ryan'06, Tim Clark'07, Mark Ikeda'08

Juniors: Ryan Carreiro, Tim Clark, Jim Virnelli, Derrick Hegarty

Cross Country Medals:

Oct. 1: McIntrye Bay State Coaches' Invitational Meet @ Franklin Park: Medals (JV): Mike McCarthy '08 & Greg Good '08

Oct. 15: Catholic Memorial Invitational: Medals (Freshman): Brenden Guinee'09 , Pat McAlpine'09 Medals (Varsity): Greg Good'08, Mike McCarthy '08, Mike Squires '06, Pat DeVito '06, Chris Marcella '08

Oct. 29: Catholic Conference Classic at Franklin Park: **Catholic Conference Freshman Champion 2005: Brenden Guinee'09 Catholic Conference Junior Varsity Champion 2005: Michael McCarthy'08** Medals (JV): Greg Good'08, Zack DeLoughery'08, Chris Marcella'08

Nov. 5: Mass State Track Coaches at Wrentham MA. Medals (Freshman) Brenden Guinee'09 (Sophomore) Mike McCarthy'08; Zack DeLoughery'08; Chris Marcella'08

TOP: Cross Country, 2005: Kneeling: Zack DeLoughery'08, Chris Marcella'08, Brian Orr'06, Pat DeVito'06, Mike Squires'06, Alex Carroll'06, Greg Good'08, Mike McCarthy'08; **Standing**: Mrs. Elizabeth Paquette, Garrett Shay'09, Chris Re'09, Jay Davis'08, Pat McAlpine'09, Brenden Guiney'09, John Amirault'09, Garrett Maunsell'08. Coach Jared Belliveau. [Missing: David Skerry'09]

Varsity Cross Country

BELOW (l-r): Kneeling Mike Squires'06 & Pat DeVito'06; **Standing:** Zack DeLoughery'08, Chris Marcella'08, Jay Davis'08, Brian Orr'06, Mike McCarthy'08, Greg Good'08, Alex Carroll'06, Garrett Maunsell'08

Brian Orr'06

Alex Carroll'06

Patrick DeVito'06: Captain

Mike Squires'06: Captain, Catholic Conference All-Star

Top: Brenden Guiney'09, Zack DeLoughery'08, Alex Carroll'06, Brian Orr'06 (on bagpipes), Chris Marcella'08; **Middle Row Left:** Pat DeVito'06; **Middle Row Center:** Alex Carroll'06; **Middle Row Right:** Jay Davis'08; **Below:** Greg Good'08 (#576), Zack DeLoughery'08 (#575), Mike McCarthy'08.

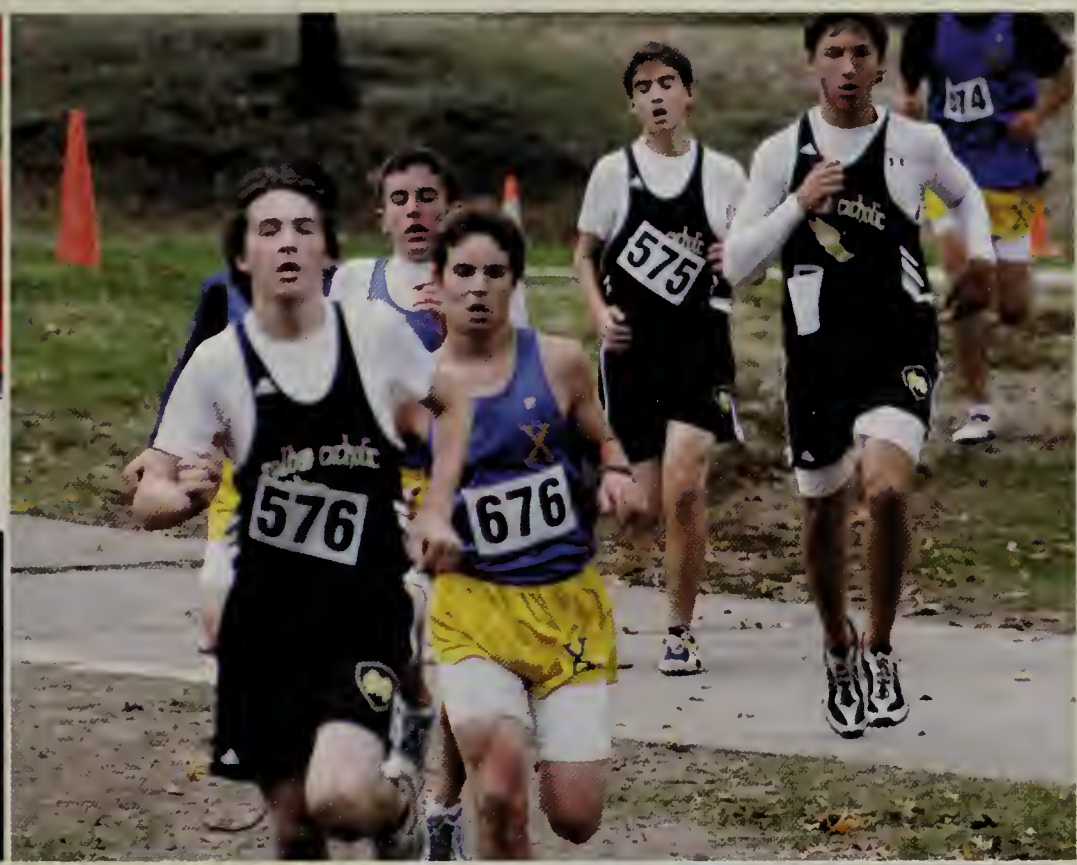

Mr. John Boyle presents Brenden Guiney'09 with his first place ribbon

Catholic Conference Medalists (l-r) Zack DeLoughery'08. Chris Marcella'08, Mike McCarthy'08, Greg Good'08, Brenden Guiney'09

Golf

Summary of 2005 Season

9/06 Lancers open 2005-2006 season with a big win over Saugus

9/07 Lancers beat Everett to go 2-0-0

9/08 Tough loss at Salem: 2-1-0

9/13 BC rolls on at Walliston: 2-2-0

9/14 Home court advantage to CM: 2-3-0

9/15 Woburn has a bit more depth: 2-4-0

9/16 Solid Victory over Cambridge: 3-4-0

9/19 BC High too tough at Mount Hood: 3-5-0

9/22 Lancers beat Medford: 4-5-0

9/26 Xaverian beats the Lancers: 4-6-0

9/27 Solid team victory against Everett: 5-6-0

10/04 Lancers beat Medford: 6-6-0

10/05 Big win over CM: 7-6-0

10/06 St John's too tough; Lancers lose: 7-7-0

10/10 Xaverian wins by 2 strokes 7-8-0

10/11 Prep wins another: 7-9-0

10/12 Big win over Woburn: 8-9-0

10/13 Lancers defeat Saugus (9-9-0) to qualify for the States.

LANCERS SHOOT 330 IN THE SECTIONALS TO ADVANCE TO THE STATE FINALS

Mike Farr '07	82
Rick Giovino'08	82
Ryan Flodin'06	83
Ryan Barry'08	83

State Finals

Beverly Golf And Tennis

Monday, October 23, 2005

RESULTS

Ryan Flodin'06 - 84
Rick Giovino'08 - 86
Ryan Barry'08 - 88
Derek Flodin'06 - 88
Nick Kelley'06 - 88
Mike Farr'07 - 89

Division I: The Lancers finish 14th in the State.

Varsity Golf (L-R): Ryan Shea'08, Mike Farr'07, Chris Heenan'06, Ken Nee'06, Nick Kelley'06, Coach Paul Mesmucci, Derek Flodin'06, Ryan Flodin'06, Justen Haddock'06, Rick Giovino'08, Ryan Barry'08

Catholic Conference All-Stars:
Derek Flodin'06
&
Ryan Flodin'06

Left: Nick Kelley'06; **Right: JV Golf:** Dave Murphy'08, Dan Perry'08, Mark Fahey'08, Ray Daniell'09, John Gately'07, Mr. Michael O'Connor (Coach), Kevin Moccia'09, John Adiletto'09, Tim Keating'09, Chris Ordway'08

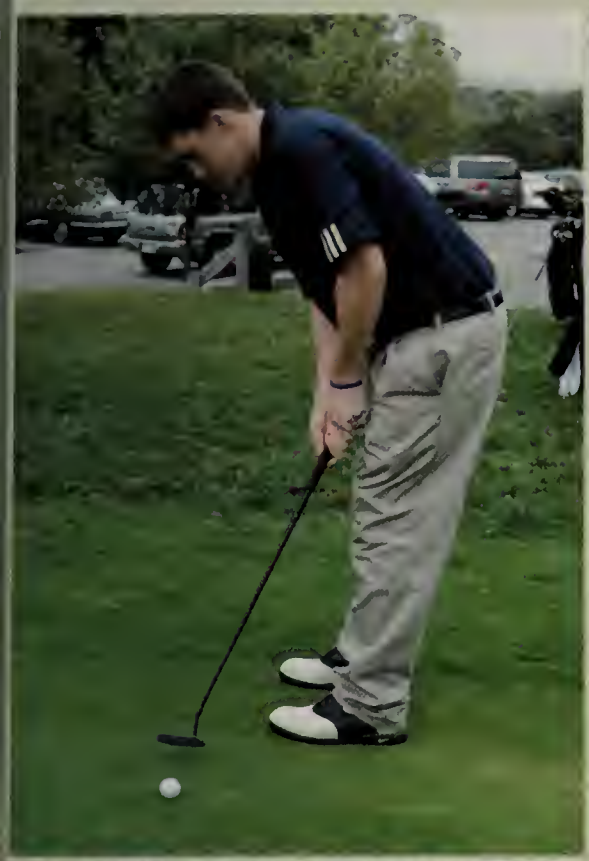

Middle Row: Left: Justen Haddock '06; **Center:** Ryan Flodin'06; **Right:** Derek Flodin'06

Derek Flodin'06, coach Paul Mesmucci, Nick Kelley'06

Chris Heenan'06

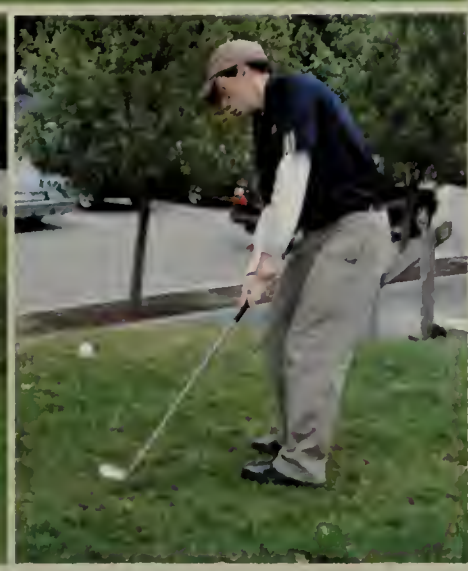

Ken Nee'06

VARSITY RECORD: 7-9-2
Junior Varsity Record: 5-8-1
Freshman Record: 1-8-1
Leading Scorer: Jason Lewis'06: 5 Goals, 12 Assists, 17 Points
Leader in Goals Scored: Anthony Tamagna'06: 9 Goals, 2 Assists, 11 Points

Right: Seniors (L-R): Back Row: Ray Gravallese, John DeAngelo, Robert Passacantilli, Mark Silverstein, Jason Lewis; **Front:** Anthony Tamagna, Sebastian Molina, Steve Hannaford and Adam DeCastro

BELOW: 2005 VARSITY SOCCER TEAM (L-R): Standing: Coach Seamus Gregory, Louis Caputo'08, Jason Yeomelakis'08, Paul Correia'08, Alex Annese'08, Ray Gravallese'06, John DeAngelo'06, Robert Passacantilli'06, Mark Silverstein'06, Conor Cummins'09, Adam DeCastro'06, Massimo Aldorasi'07, Assistant coach Andrew Relph; **Front:** Dave Riggillo'09, Matthew Donovan'07, Jason Lewis'06, Anthony Tamagna'06, Sebastian Molina'06, Steve Hannaford'06, Brendan Coughlan'09, Neil Brown'08, Joe Boland'07, Joe Walsh'09

Mass. All-State: Jason Lewis'06
Eastern Mass. All-Star: Jason Lewis'06
Catholic Conference ALL-STARS (First Team): Jason Lewis'06 & Ray Gravallese'06
Catholic Conference ALL-STARS (Second Team): Rob Passacantilli'06, Steve Hannaford'06, Anthony Tamagna'06

Junior Varsity (L-R); **Standing:** James Salvador'07, John Bonacorso'07, Ben Mitchell'07, Keith Cameron'07, Conrad Kohler-Tiedeman'07, Jim D'Entremont'07, Jeff Capello'07, Kevin Cognata'08, Coach Robert Reppucci; **Kneeling:** Sam Eliopoulos'08, Giuseppe Stuto'07, Craig Hooper'08, Nick Barbati'08, Matt Malone'08, Georgio Broufas'08, John Coogan'08, Calvin Kohler-Tiedman'08

Coach Seamus Gregory, Captains Sebastian Molina'06, Rob Passacantilli'06, Ray Gravallese'06, Assistant Coach Andrew Relph

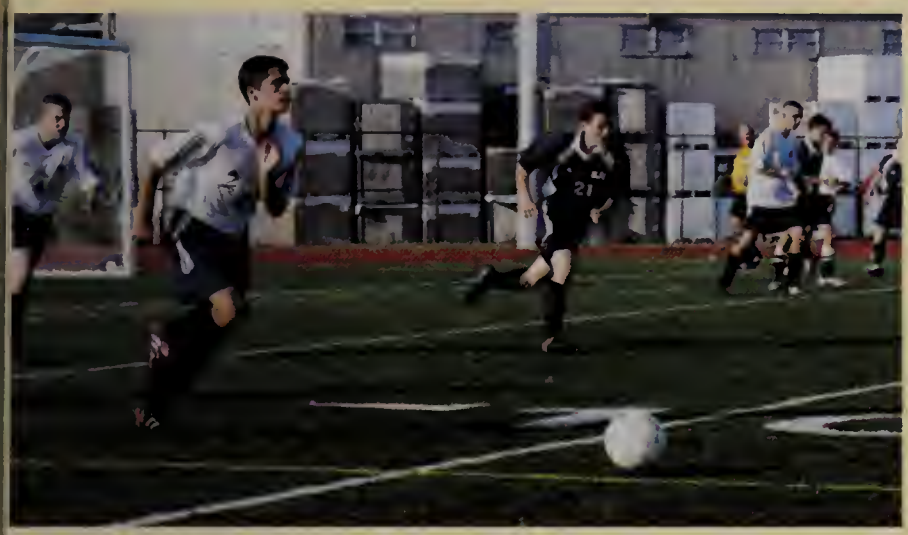

Lancer Soccer

Left: (L-R): Joe Boland'07 and Ray Gravallese'06 vs. St. John's Prep; **Below: (L-R):** Steve Hannaford'06, Neil Brown'08, Ray Gravallese'06, Rob Passacantilli'06 vs. BC High.

Sebastian Molina'06 vs. St. John's Prep

Vs. BC High (L-R): Rob Passacantilli'06, Jason Yeomelakis'08, Ray Gravallese'06

Top: Mark Silverstein'06 vs. Catholic Memorial; **Middle Row Left:** Ray Gravallese'06 with his mother and father.

Top: Alex Annese'08 (Anthony Tamagna'06 in background); **Middle Row Right:** Jason Lewis'06 & his mother; **Middle Row Center:** Steve Hannaford'06

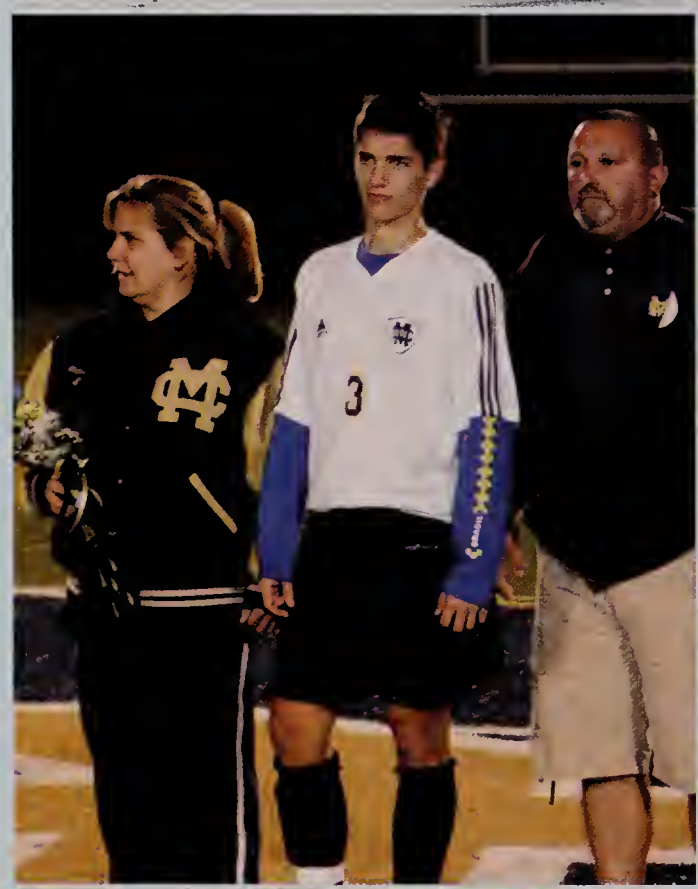

Joe Boland'07, Mark Silverstein'06,Paul Correia'08, Sebastian Molina'06

Anthony Tamagna'06, Adam DeCastro'06

Top: Mark Silverstein'06, Rob Passacantilli'06 (#5) **Below Left:** Steve Hannaford'06 with his mother

Top: Jason Lewis'06 vs. Methuen; **Below Center:** Alex Annese'08; **Below Right:** Paul Correia'08

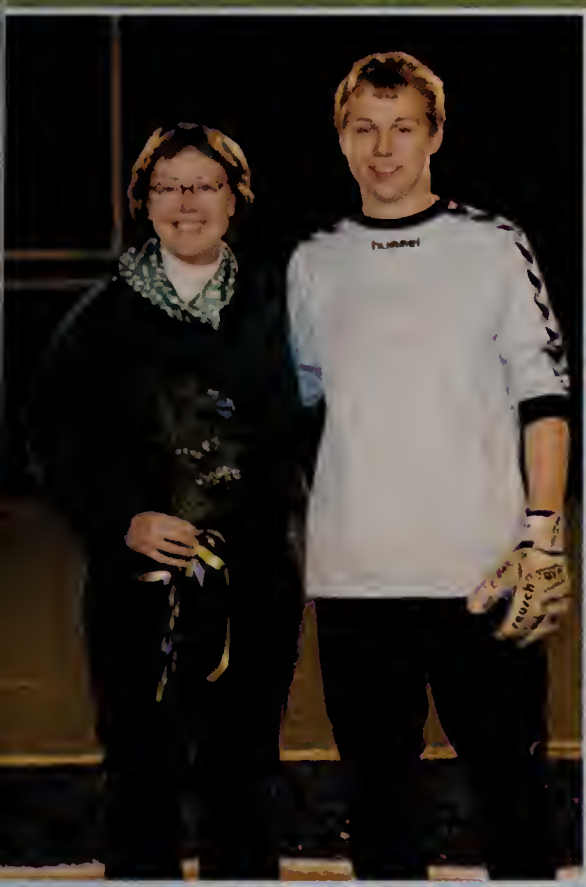

(L-R): Jason Lewis'06, Alex Annese'08, Anthony Tamagna'06

(L-R): Sebastian Molina'06 (#8), Ray Gravallese'06, Adam DeCastro'06, Jason Lewis'06, Joe Boland'07

An invitation for 8th Grade Boys and Their Families

First Annual Lancer Blast

Friday, October 21, 2005
5:30 PM --BBQ-Hot Dogs and Soft Drinks
7:00 Varsity Football Game: Malden Catholic vs. Medford

Right: Chris Cucinotto'06 helped provide the evening's entertainment

Above: at the MC/ Medford football game: Brenden Guiney'09 and Jay Davis'08; **Right:** Matthew DiPirro'06

Making posters for the occasion: Rob Medeiros'06

Steve DiMascio'06

Below: Michael Mattera'06 paints Brendan O'Connor'06

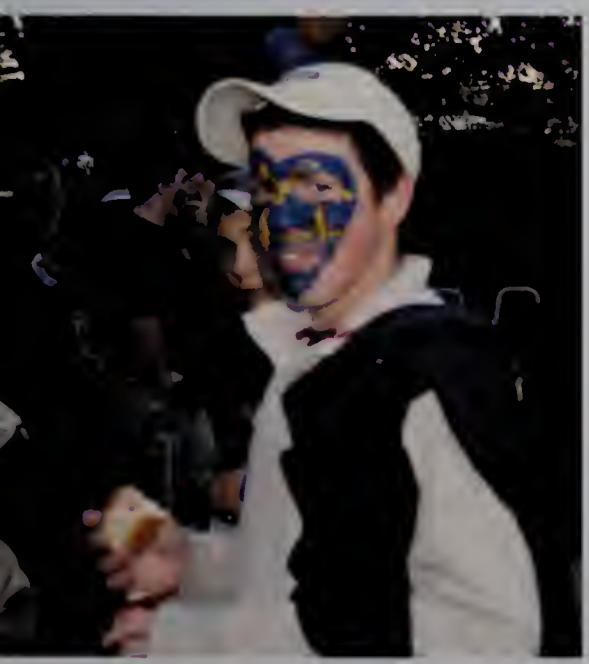

Michael Farr'07

Making Posters: Tom DeCroteau'06 & Dustin Batista'06

MC welcomes the Class of 2010

20TH ANNUAL ALUMNI FUN RUN

Saturday, November 26, 2005: Malden. Under partly sunny and cold conditions on the Bro. Myles McManus Track, the 20th running of the Alumni race took place. The run, named in the loving memory of Bro. D. Stephen O'Donnell, long time MC A.D. and a loyal supporter, is the school's oldest alumni sports event. For just the fourth time, the student cross-country team accepted the alumni challenge and they certainly were up for the task as they won 26 to 30. Nonetheless, team assistant coach Jared Belliveau'97 won the two mile race by a comfortable 20 second margin over freshman phenom Brendan Guinee, who was named Rookie of the Year for his silver medal finish in 11:56. Belliveau, who previously won the race in 2001, when it was run at the Sheepfold cross country course, ended Chris Forti's three year reign as champion with his winning time of 11:36, a new meet record.

The student team was composed of Brenden Guinee'09, Alex Carroll'06, Mike McCarrthy'08, Mike Squires'06, Jon Davis'08 and Brian Orr'06.

Below Left: Jared Belliveau'97 & Chirs Forti'96 lead the way, followed by Mike Squires'06; **Right:** Alex Carroll'06, Brenden Guiney'09, Mr. McCarthy, father of Michael'08; **Middle Row:** (L-R): Alex Carroll'06, Mike Squires'06. Mike McCarthy'08, Jay Davis'08, Brian Orr'06, Brenden Guiney'09

Mike McCarthy'08

Brian Orr'06 & Jay Davis'08

Mr. Thomas Arria, Headmaster, presents the Ryken Award to Brother Thomas Puccio, CFX, Principal of Malden Catholic. The Award, established in 1993, is named after the founder of the Xaverian Brothers. Br. Puccio has served at Malden Catholic for twenty years.

In addition to Brother Thomas Puccio, CFX, the following faculty members were honored at the St. Francis Xavier Liturgy: Br. Daniel Cremin, CFX, for thirty years of service to Malden Catholic; Ms. Angela Lee (twenty-five years of service); Mr. Anthony McDowell (twenty years of service); Bro. Edward Bozzo (twenty years of service).

Below (l-r): *Top:* Part of the choir: James D'Entremont'07, Mike Vitagliano'07, Chris Santoro'07, Ben Konick'06, Kevin Martens'06, Matt DiPirro'06, Eric Provitola'07; *Bottom:* Mr. Arria & Mr. McDowell.

Dec. 2: Celebration of St. Francis Xavier-- Patron of Xaverian Brothers' Sponsored Schools

Reader at the Mass: Andrew Lee'06

Reader at the Mass: Matt Morin'06

Reader at the Mass: John DeAngelo'06

Reader at the Mass: Brian Orr'06

Writing Christmas greetings
to the in-coming Class of 2010: **Below Left:** Anthony Weiner'06

LANCERS IN ACTION

Michael Secondini'06 & Mr. Richard Mazzei, Director of Admissions

BLOOD DRIVE

Above:
Matt Isenhart'06;
Above Right:
Paul Buckley'06;
Right:
Dan Hillery'06 &
Mike Cody'06

Tom DeCroteau'06

Below: (l-r) Mike Mattera'06 & Brendan Tyman'06

LANCERS IN ACTION

Christmas Party

Above Left: Mrs. Elizabeth Paquette, School Nurse, Joseph Canizaro'06; **Above Right:** Steve DiMascio'06 & Tim Paquette'07; **Left:** (Front: l-r): Chris Cucinotto'06, Tom DeCroteau'06, Dustin Batista'06, Matthew Morin'06, Conor MacEachern'06, Shawn Secondini'09, Brendan Tyman'06

Chris Chung'06, Asian Cultures Club President, and Louis Do'07

Above:
Louis Do'07 and Brother Timothy Hoey, Chair of Social Studies and Club Moderator

Right:
Ross Hardaway'07;

Far Right:
Mark Ikeda'08

Chinese Calligraphy Workshop

Thomas MacWilliam'09

David Smith'09, David Skerry'09, Dan Smith'09

(L-R): Seated: Professor Bai of Boston University explains calligraphy to Michael Fang'06, Mark Ikeda'08, Ryan Carreiro'07; **Standing (l-r):** David Smith'09, Brother Timothy Hoey, CFX, Andrew Kwan'08, Ross Hardaway '07.

Asian Cultures Club

January 26, 2006

Above: William Bernardinelli'09; **Above Left:** Mike Fang'06, Mark Ikeda'08, Mrs. Phyllis Morrison of the Theology Department; **Far Left:** Michael Fang'06, Mark Ikeda'08; **Left:** Brother Brian Davis, CFX, Administrator of Faculty and Staff Development

Mark Pellegrino'06 & Mark DiPirro'06 assist with the Junior Retreat.

Panel at Junior Retreat at Merrimac College(L-R): Ryan O'Connor'06,Tom DeCroteau'06, Nick Pellegrino'06 & Matt Mulliken'06

Above: (l-r): asking the panel questions(l-r): Juniors Matt Donovan, Chris Russo, and Domenic Nannini; **Right:** Juniors Oliver Ayoub, Ben Buckley, Jake Halloran, Silvio Grasso

Retreats 2005-2006

Freshman, Sophomore, Junior

conducted by Campus Ministry. Pictured here is the Junior Retreat Day at Merrimac College in Andover, MA

CHESS

Chess Schedule:

Nov. 30, 2005: Bedford L
Dec. 14, 2005: at Melrose L
Dec. 21, 2005: Burlington L
Jan. 4, 2006: at Chelsea L
Jan. 18, 2006: at Bedford L
Feb. 1, 2006: Melrose L
Feb. 8, 2006: at Burlington: L
Feb. 15, 2006: Chelsea L

Board 1:
Chris Chung'06 (Captain)
Board 2: Mike Quinn'07
Board 3: Elmir Mehuljic'09
Board 4: Nick Pellegrino'06
Board 5: Louis Do'07
Board 6: Nick Newman'09
Moderator:
Ms. Martha McGuane

Above Left: *Mike Quinn'07;* ***Above Right:*** *Nick Newman'09;* ***Left: (l-r):*** *Chris Chung'06 & Mike Fang'06;* ***Below: (l-r):*** *Louis Do'07 & Ryan Carreiro'07*

Collating the programs(L-R): Derek McEachern'07, Jason George'07, Matt Ryan'06, David Hatch'06

Quiz Bowl

Below Left: Mark Hartnett'06 (center) checks answers; **Right:** Juri Indruh'06, Ms. Jacobs of the Guidance Department (Moderator), Pat Stoney'06

2006 Quiz Bowl Coordinators:
Pat Stoney'06 -Auditorium
David Hatch'06 -MC Division
Tim Endicott'06 -Lancer Division
Juri Indruh'06 -Reception
David Irwin'06 - Reception
Ben Konick'06 - Computer
Brendan Tyman'06 - Cafeteria
Matt Tomkiewicz'06 - Photo
Michael Mattera'06 - Photo
Chris Neville'06 - Scoring
Chris Hardy'06 - Publicity
Mark Hartnett'06 - Publicity

Right: compiling results in the library: James D'Entremont'07, Tim Endicott'06, Chris Neville'06

Derek McEachern'07

Photographer Mike Mattera'06

James Vernilli'07

Far Left: Reviewing questions: Austin Dale'09 (seated) and Chris Hardy'06; **Left:** Pat Stoney (center) corrects answers.

Ian Attenborough'09

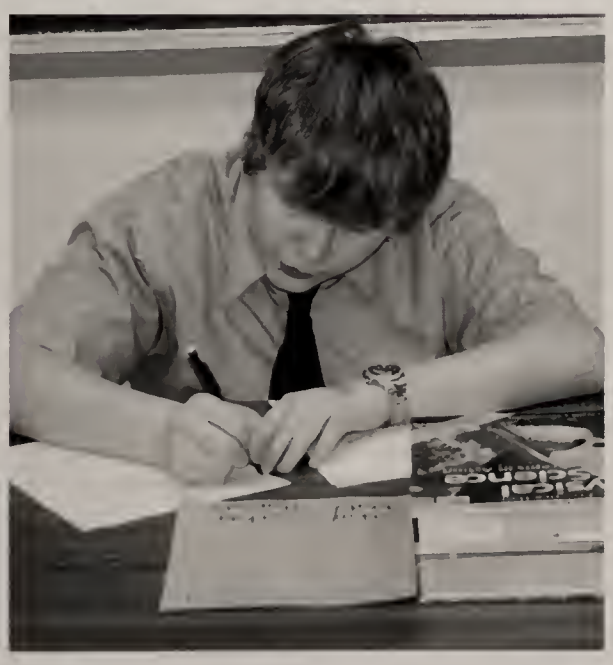

Alexander Yaksic'09

Mike Jordan'07 computes the final totals.

Ryan Carreiro'07 as Beelzebub and Mark Ikeda'08 as Oliver

Ollie's Inferno

January 2006

Writers: Eric Carfagna'04, Sean Ikeda'04, John Ungaro'06

Director: John Ungaro'06

Producer: Mr. Eamonn Casey

Cast:

Colin Baillie'08, *Rod Serling*
Mark Ikeda'08, *Oliver*
Ryan Carreiro'07, *Beelzebub*
Michael Fang'06, *George Mouth Washington*
Austin Dale'09, *The Steves*
Allie Lipnoski, *Cindy a.k.a. Sole*
Jen Nguyen, *Cassie*
Matt Ryan'06, *Lesley the Waiter*
Tim Ryan'09, *Depressed Wesley*
Evan Gibbons'07, *Evan*
Pat Moriarty'08, *Pat*
Hans O'Connell'07, *Hans*

Stage Crew:

Stage Manager: Tim Endicott'06
Lighting: Danny Endicott'09
Sound: Ryan McLauglin'06
Chris Hardy'06
Derrick Hegarty'07
Thomas Hegarty'06
Chris Neville'06
Matt Tomkewicz'06

Above: Austin Dale'09 as The Steves; **Far Right:** Colin Baillie'08 as Rod Serling; **Right:** Matt Ryan'06 as Lesley the Waiter

THE CAST: Standing (L-R): Colin Baillie'08, Allie Lipnoski (Arlington Catholic), Pat Moriarty'08, Austin Dale'09. Evan Gibbons'07, Hans O'Connell'07, Jen Nguyen (Arlington Catholic), **Front (L-R):** Tim Ryan'09, Ryan Carreiro'07, Mike Fang'06. Matt Ryan'06, Mark Ikeda'07

STAGE CREW (L-R): Chris Neville'06, Danny Endicott'09, Derrick Hegarty'07, Chris Hardy'06, Tim Endicott'06. Ryan McLaughlin'06

Matt Ryan'06 & Mark Ikeda'08

Evan Gibbons'06 & Hans O'Connell'06

John Ungaro'06, Writer and Director, & Ryan McLaughlin'06

On the Brooklyn Bridge (l-r) Seniors
Mike Driscoll, Tom DeCroteau, David Hatch, Dustin Batista, Mike Fitzgerald, Nick Chiarelli

YSOP (Youth Service Opportunities) Workcamp. February 20-23, 2006

Monday, February 20:
POTS
("Part of the Solution," Bronx, NY);
OPEN DOOR (Manhattan, NY)

Tuesday, February 21: FURNISH A FUTURE (Brooklyn, NY);
ST JOHN'S BREAD AND LIFE (Brooklyn, NY);
PETER'S PLACE (Manhattan, NY)

Wednesday, Feb. 22: CHIPS
("Christian Help in Park Slope," Brooklyn, NY),
THE CLOTHING BANK
(Brooklyn Navy Yard, NY)

Thursday, Feb. 23 YORKVILLE COMMON PANTRY(Manhattan, NY),
B'NAI JESHURUN (Manhattan, NY)

Faculty Moderators:
Mr. Patrick Driscoll of Campus Ministry, Mr. Eamonn Casey of the Theology Department

Right: *On Ellis Island (l-r): Mike Fitzgerald, Mr. Patrick Dricoll, Dustin Batista, Mike Fitzgerald, Tom DeCroteau, Nick Chiarelli, David Hatch (partially hidden), John Ungaro, Mike Fang, Tim Endicott, Dave McMahon, Mike Mattera.*

Tom DeCroteau'06 at B'nai Jeshurun

Mike Mattera'06 writes the day's menu

Cleaning up in the Bronx: Dave Hatch'06 & Mike Driscoll'06

Nick Chiarelli & Mike Mattera at CHIPS

Mike Fitzgerald'06 at Furnish a Future

Cleaning the streets of NYC: John Ungaro & Mike Fang

Far Left: at CHIPS in Brooklyn: Dave McMahon '06; **Left:** at POTS in the Bronx, Mike Mattera'06 & David Hatch'06; **Below:** Mike Fong'06 at CHIPS

February Vacation: Service Trip to New York City

Tamar of B'nai Jeshurun explains the scrolls to (l-r): Seniors Tim Endicott, Mike Mattera, Mike Fitzgerald & Nick Chiarelli

Freshman Basketball (L-R): **Standing:** Coach Martin, Brandan Anderson, Mike Mucci, Mark Morrison, Mike Norton, Liam O'Kennedy; **Kneeling:** John Morrissey, Matt Dottin, Dario Pizzano, Tim Fontaine, Paul Restuccia, Shawn Secondini.

Varsity Basketball (l-r): **Standing:** Coach Michael Paladino, Chris Quinn'09, Rom Cius'08, Matt Scocca'08, Cliften Bonner-Desravines'08, Ben Buckley'07, Nolan DiPanfilo'09, Assistant Coach Jim Blackburn; **Kneeling:** Bob Bachelder'06, Joe Videtto'06, Josh Arsenault'06, David Hatch'06, Mike Knight'06, Tim Grogan'06, Jim Granara'06

Lancer Basketball 2005-2006

Seniors (l-r): Coach Michael Paladino, Bob Bachelder, Joe Videtto, Josh Arsenault, David Hatch, Mike Knight, Tim Grogan, Jim Granara, Assistant Coach Jim Blackburn

JV Basketball (L-R) Standing: Nick Clark'08, Mike Restivo'07, Pat Souza'08, Rick Giovino'08, Mike McCarthy'08, Craig Richardson'08, Coach Mr. Craig Moody; **Kneeling:** Joe LaMonica '08, Paul King'08, Enes Zenkic'07, Craig Hooper'08, Mike Robinson'08.

Joe Videtto'06

Varsity Basketball, 2005-2006:

12/14/05: MC 70 at Malden 62
12/21/05: at Arlington 49 MC 36
12/23/05: Somerville 75 at MC 60
12/27/05: at Medford 58 MC 33
12/28/05: Burke 74 MC 49
Chelsea Tournament
12/29/05: Matignon 76 MC 72
Chelsea Tournament
01/04/06: at Xaverian 58 MC 41
01/06/06: at Catholic Memorial 80 MC 43
01/09/06: BC High 89 at MC 42
01/16/06: St. John's Prep 74 at MC 45
01/20/06: Xaverian 55 at MC 45
01/25/06: Waltham 63 at MC 53
01/27/06: at BC High 82 MC 32
02/01/06: Arlington 55 at MC 45
02/03/06: at St. John's Prep 60 MC 46
02/09/06: Malden 59 at MC 53
02/14/06: at Somerville 70 MC 49
02/15/06: Catholic Memorial 83 MC 55
02/17/06: Medford 74 at MC 67
02/19/06: at Waltham 53 MC 48

Top Left: David Hatch'06 (#2), Bob Bachelder'06 (#4); **Top Right:** Rom Cius'08, **Left:** Clifton Bonner-Desravines'08 & Josh Arsenault'06; **Far Left:** Bob Bachelder'06 (#4)

Varsity Hockey (L-R): Last Row: Craig Carbonneau'09, Joe White'08, Zach Sheppard'08, Jared Tringale'08, Tony Serino'09, Craig Crovo'09; **Middle Row:** Coach Cashman, Head Coach Chris Serino, John Carbonneau'09, Ryan Donovan'07, Christian Roberto'08, Danny Peppe'07, Steve Butler'07, Mike Barbati'07, Matt Lynch'07, Rob Pacitti'07, Coach Patrick Driscoll, Coach McLean, Coach Antonelli; **Front Row:** Derek Jones'06, Chuck Casella'06, Nick Serino'07, Mike DiMare'07, Andrew Hillson'06, Kevin Conway'07, Dan Ahearn'07, Riordan Cannata'06, Nick Yeomelakis'06, Mike Heffron'07

Lancer Hockey 2005-2006

Catholic Conference All-Stars: Dan Ahern'07, Mike DiMare'07, Andrew Hillson'06, Nick Serino'07

L-R: Nick Yeomelakis'06, Andrew Hillson'07, Coach Serino, Derek Jones'06, Chuck Casella'06, Riordan Cannata'06

Rob Pacitti'07 and Coach Serino

Coach Antonelli, Coach Cashman, Kevin Conway'07, Andrew Hillson'06, Coach Serino, Mike DiMare'07, Nick Serino'07, Dan Ahern'07, Coach McLean

Vs. St. John's Prep: (L-R in dark): Andrew Hillson'06, Zach Sheppard'08

(L-R) Standing: Craig Carbonneau'09, Steve Butler'07 (#23), Coach Serino, Joseph White'08, Jared Tringale'08; **Front:** Kevin Conway'07, John Carbonneau'09, Mike DiMare'07

Middle Row (Left):(L-r): Derek Jones'06, Nick Yeomelakis'06, Coach Serino, Ryan Donovan'07; **Middle Row (Right): (l-r):** Tony Serino'09. Coach Serino, Nick Serino'07; **Above:** Coach Serino and Zach Sheppard'08; **Left:** Zach Sheppard'08 vs. St. John's Prep

(L-R): Below: Riordan Cannata'06 & Coach Serino; **State Tournament vs. Acton-Boxford:** [Lancers in Dark] **Middle Row Left:** (l-r): Dan Ahern'06, Nick Serino;**Middle Row Right:** Kevin Conway'07, Christian Roberto'08

Back (l-r): Matt Lynch'07, Nick Serino'07, Coach Serino, Danny Peppy'07, Tony Serino'09; **Front:** Mike Heffron'07

2005-2006 Varsity Results:

12/13/05: at MC 4 Canton 2
12/20/05: at MC 3 Westford Academy 3
12/27/05: MC 3 Austin Prep 3
(Saugus Christmas Tournament)
12/28/05: MC 8 Westford Academy 2
(Saugus Christmas Tournament)
12/31/05: at MC 5 Billerica 2
01/04/06: MC 3 at Chelmsford 0
01/11/06: at B.C. High 2 MC 0
01/14/06: MC 5 at St. John's Prep 2
01/18/06: at Xaverian 4 MC 3
01/21/06: at MC 5 Central Catholic 4
01/24/06: Catholic Memorial 7 at MC 2
01/24/06: at MC 3 BC High 3
01/31/06: St. John's Prep 3 at MC 1
02/04/06: Xaverian 4 at MC 1
02/09/06: at Catholic Memorial 5 MC 1
02/11/06: at MC 5 St. Mary's (Lynn) 1
02/13/06: MC 6 at Billerica 4
02/15/06: at Acton Boxboro 5 MC 3
02/18/06: at St. Mary's (Lynn) 5 MC 2
02/22/06: MC 6 at Central Catholic 5

State Tournament vs. Acton Boxboro: #8 Andrew Hillson'07; #10 Joe White'08

Central Catholic Game: #3 Mike Barbati'07, #21 Christian Roberto'08, Derek Jones'06 (in net)

Vs. Central Catholic: Greg Carvo'09

Left: vs. St. John's Prep:#8 Andrew Hillson'06

State Tournament: MIAA 2006 Boys' Ice Hockey, Division I

Wednesday, March 1, 2006 @ Salem State: MC 4 Central Catholic 3--Andrew Hillson'06 scored three goals in the Lancer's opening victory in the Division I Tournament.

Saturday, March 4, 2006 @ Tully Forum, Chelmsford: MC 5 Acton Boxboro 4 (Quarter Finals)-- Senior Andrew Hillson's overtime goal led the Lancers to an overtime win against first seeded Acton-Boxboro.

Wednesday, March 8, 2006 @ Tully Forum, Chelmsford: MC 8 St. Bernard's (Fitchburg) 5 (Semi-finals)-- Mike DiMare'07 scored four times for the Lancers

Sunday, March 12, 2006: @ Tully Forum, Chelmsford: St. John's Prep 6 MC 5 (Finals)-- Division I Finalist Malden Catholic is Runner-up in a close game.

January 21: MC 5 Central Catholic 4-- Nick Yeomelakis'06

Indoor Track

Indoor Track Schedule

12/13/05:
Catholic Memorial 69 MC 26
@ Reggie Lewis Center,
Roxbury MA

12/27/05:
St. John's Shrewsbury 85 MC 10
@ Reggie Lewis Center

12/30/05:
St. John's Prep 73 MC 22
@ Reggie Lewis Center

01/09/06:
Xaverian 86 MC 9
@ Reggie Lewis Center

01/15/06:
New Bedford 61 MC 34
@ Tufts University

01/24/06:
Brockton 78 MC 16
@ Reggie Lewis Center

01/31/06:
BC High 72 MC 23
@ Reggie Lewis Center

02/09/06:
Tri-County League Championship
@ Reggie Lewis Center

Top Left: Sprinter Bill Brewin'07; **Top Right:** Shot-putter Jake Barrows'06; **Above:** High-jumper: Brian Orr'06; **Right:** Curtis Wilson'07 & Brian Orr'06

Left: (Front five L-R): Tim Lilley'09, Coach Jared Belliveau, Conor Cummins'09, Dennis Moriconi'07, David Riggillo'09; **Below:** Shot-putter Charlie Ferguson'06

Phil Carr'07

Chris Marcella'08

Zack DeLoughery'08

2006 Winter Ball at Anthony's, Commercial Street, Malden:

Below: Ryan Forgione'07, Greg Petto'07, John James'07; **Middle Row Left:** Matt Lynch'07 and Caitlin Benson of Pope John; **Center:** Brendan Buerger'07 and Sabrina Kulka of Arlington Catholic; **Right:** Matt Ryan'06 and Cosette Hirschfield (Arlington Catholic)

Faculty and Staff: (L-R): Mrs. Elizabeth Paquette, School Nurse, Mr. Lawrence McAnneny, Assistant Principal, Mrs. Judith Imondi, Math Department, Mr. Richard Hickey, Math Department, Mrs. Phyllis Morrison, Theology Department

Winter Ball

Ken Nee'06 and his date

Best Buddies (L-R): **Front Five:** Mrs. Phyllis Morrison (Moderator), Jeremy Jones, Caitlan Simmons, Erik Oberg, Mrs. Higgins of Best Buddies; **Standing:** Thomas DiPirro, Thomas Simmons'06, John Scott, Matthew Bedrosian, Eddie Vo'06, Chris D'Eon, Matt DiPirro'06, Josh Dell'Aria'08

BEST BUDDIES

Below(L-R): The Pancake fund-raiser in MC's cafe: Left: Brian Orr'06, Eddie Vo'06, Zack DeLoughery'08, Mark Sparaco'09; **Right:** Pat Stoney'06, Brian Orr'06, Eddie Vo'06, Zack DeLoughery'08

Officers:
Tom Simmons'06, President
Brendan O'Connor'06, Vice President
Brian Orr'06, Treasurer
Pat Stoney'06, Secretary
Eddie Vo'06, Best Buddies Co-ordinator
Mrs. Phyllis Morrison of the Theology Department, Moderator

Malden Catholic High School: an officially chartered chapter of Best Buddies, International, aiming to enhance the lives of people with disabilities

(L-R): Pancake Breakfast): Pat Stoney'06, Brendan O'Connor'06, Eddie Vo'06, Tim O'Connor'09

Mike Squires'06

Sophomore Garrett Maunsell

Walking in Times Square (front 5): Jay Davis'08, Mike Vitagliano'07, Mike McCarthy'08, Zack DeLoughery'08, Chris Marcella'08

On Feb. 18, 2006, the Cross Country team, led by coaches Coley Cardin and Jared Belliveau, attended the National Collegeate Cross Country Meet at Van Courtland Park, Bronx, NY. **Above right:** Chris Marcella'08 & Brian Orr'06; **Right** Pat DeVito'05, Tim Guiney, Pat Guiney (brothers of Brenden Guiney'09)

Cross Country Team in New York; Mr. Murray's Bowling League

A bowling tournament was sponsored by Mr. Murray's homeroom in February. The winner was Sophomore Matt Powers. **Above:** Michael Jordan'07

Above: Mike Fang'06; **Right:** setting up pins: Vinny Hu'07 & Greg Petto'07

Mrs. Judith Imondi holds the championship trophy, won by the faculty team.

Freshman vs. Faculty: (L-R): Nick Kelley'06, Nolan DiPanfilo'09, Mr. Kevin Connolly (Track Coach), Shawn Secondini'09, Matthew Dottin'09, Dario Pizzano'09, Mr. Matthew O'Neil, Alumni Director

Monday, March 6: Basketball Tournament: Student Council vs. M.C. Clubs

Tuesday, March 7: Hat Day

Wednesday, March 8: Basketball Tournament: Freshmen vs. Faculty

Thursday, March 9: Blue & Gold Day: Basketball Tournament Championship (Faculty team was victorious).

Friday, March 10: Last Student Council Dance for the year.

(L-R): Far Left: *Mr. Matthew O'Neil & Craig Hoooper'08;* ***Left:*** *Brendan Buerger'06 & Mike Fitzgerald'06*

Spirit Week, March 6 to March 10, 2006

Lancer Wrestling

12/10/05: at Shawsheen Tech 54 MC 20
Minuteman Regional 48 MC 36

12/14/05: at MC 51 Lexington 24

12/17/05: Wakefield Tournament:
Tim Hoyt'06, Champion, 112 lb.
Chris Santoro'07, Third Place 119 lb.
Nick Bellofatto'07, Third Place 130 lb.
Chris Ciaramella'07, Third Place 135 lb.

12/20/05: MC 50 at Cambridge 24

12/23/05: at Woburn 52 MC 23;
MC 60 Melrose 21; MC 36 Salem 28

12/28/05: at MC 39 Malden 36

12/30/05: at Pentucket 42 MC 30;
MC 48 Whittier Tech 36; MC 48 Winthrop 18

01/04/06: at Arlington 48 MC 26

01/07/06: at Waltham 57 MC 17; Lincoln-Sudbury 45 MC 27; Framingham 60 MC 18

01/11/06: Catholic Memorial 51 at MC 18

01/14/06: at Braintree 52 MC 18;
Quincy 39 MC 34

01/18/06: at MC 36 BC High 34

01/21/06: Weymouth Tournament

01/25/06: at St. John's Prep (L)

01/28/06: at Barnstable 42 MC 24;
MC 48 Nauset 18; Sandwich 48 MC 18

02/01/06: at Xaverian 46 MC 23

02/04/06: Milford, Haverhill, Durfee @ Milford

02/07/06: at Brookline

02/11/06: State Sectionals

In light color (**Top**): Robert Cappello'06; (**Above**): Tyler James'09

League All-Stars: Vincent Primo '08, Tim Hoyt '06, and Eric Provitola '07

Captain and All-Star Tim Hoyt'06 (in light uniform)

Below: James Celeste'08; **Middle Row Left:** Joseph Boland'07 (light uniform); **Middle Row Right:** Chris Ciaramella'08

Coach Jeremiah Smith with captains Rob McConaghy'06 & Nicholas Bellofatto'07

Coach Darrin Smith and Rob McConaghy'06

MC Swim Team

Right: Neil Brown'08

2005-2006 Swim Team Schedule:

01/04/06:
St. John's Shrewsbury 82 at MC 78
01/17/06:
St. John's Prep 89 at MC 71
01/19/06:
Catholic Memorial 90 at MC 80
01/30/06:
at BC High 95 MC 62
02/01/06:
Xaverian 83 at MC 77
02/06/06:
at MC 91 Everett 67
02/09/06:
at MC 84 Mystic Valley Charter School 80
02/11/06:
Catholic Conference Championship at Salem State College

Point Leaders:

Chris Re'09: 68.50
Tim Paquette'07: 62.50
Jeff Gaudet'07: 56.00
David Foreman'07: 53.50
Matt Evans'07: 35.50
Ryan Graham'07: 29.50
Tim Fleming'07: 28.00
Patrick Napier'06: 25.00
Maurice Barry'09: 24.50
Tim Huynh'09: 24.50
Neil Brown'08: 23.50
Orjon Pano'07: 21.00

Ryan Graham'07

Tim Paquette'07

Swim Team Rooster:

Coach: Mr. Jeff Donahue

Class of 2006:
Patrick Napier (Captain)

Class of 2007:
Matt Evans, Tim Fleming, David Foreman, Jeff Gaudet, William Gersh, Evan Gibbons, Ryan Graham, Dylan O'Connell, Phil O'Connell, Chris Oliver, Orjon Pano, Tim Paquette

Class of 2008:
Ryan Brennan, Neil Brown, Andrew Cataldo, Matt Harlow, Bill Hughes, Alex Mauceri, Pat Moriarty

Class of 2009: Maurice Barry, Austin Dale, Tim Huynh, Euro McLean, Chris Re

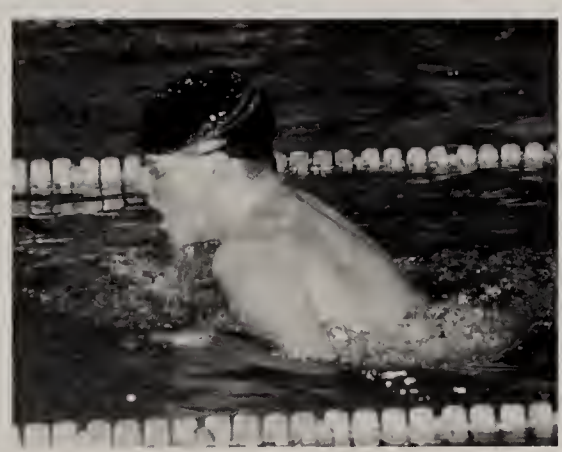

Top: Chris Re'09; **Above:** Captain Pat Napier'06 readies to dive.

2005-2006 Best Times:

200 Yard Medley Relay
(Tim Paquette'07, Ryan Graham'07, Jeff Gaudet'07, Chris Re'09): *02:07.07*

200 Yard Freestyle:
Orjon Pano'07: *02:23.19*

200 Yard Individual Medley:
Chris Re'09: *02:34.31*

50 Yard Freestyle:
Tim Paquette'07: *00:26:68*

100 Yard Butterfly:
Jeff Gaudet'07: *01:16.61*

100 Yard Freestyle:
Tim Paquette'07: *00:58.97*

500 Yard Freestyle:
Chris Re'09: *06:14.44*

200 Yard Freestyle Relay
(Jeff Gaudet'07, Tim Paquette'07, Tim Fleming'07, Chris Re'09): *01:49.09*

100 Yard Backstroke:
Tim Paquette'07: *01:31.15*

100 Yard Breaststroke:
Ryan Graham'07: *1:22.34*

400 Yard Freestyle Relay:
(Chris Re'09, Jeff Gaudet'07, Tim Fleming'07, Tim Paquette'07): *04:09.93*

World Languages

Steven Markiewicz'06

Preparing quesadillas: Derek McEachern '07 & Ross Hardaway'07

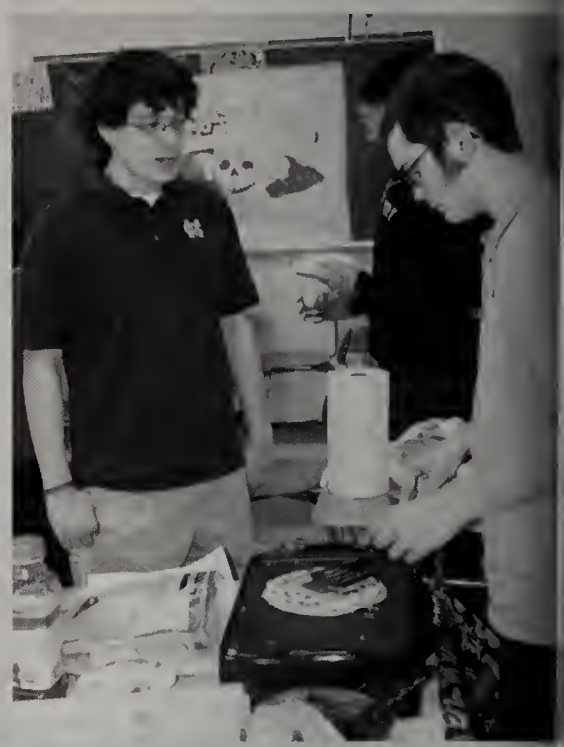

Above Left and Center: preparing Mardi Gras masks: Kyle Zajaczkowski'09 and Jay Davis'08; **Above Right:** Mrs. Elizabeth Valeriani, World Language Department and moderator of the French Club, prepares crepes. **Right:** Brian Lewin'07 and Mrs. Valeriani.

Officers: French Club:

Chris Chung'06, President
Kevin Martens'06, Vice President
Michael Hughes'06, Secretary
Harry Chan'06, Treasurer
Mrs. Elizabeth Valeriani, Moderator

Brendan Tyman'06 and Eric Stoney'09 celebrate with the Spanish Club.

French and Spanish Clubs

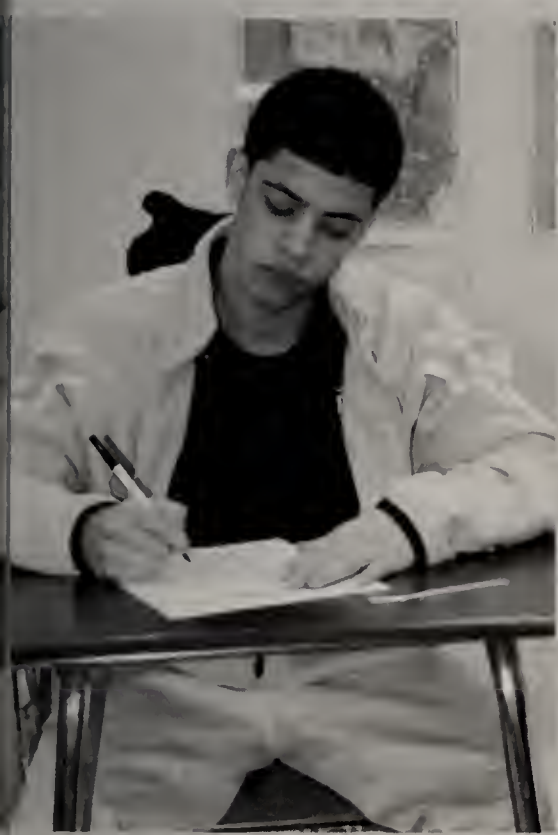

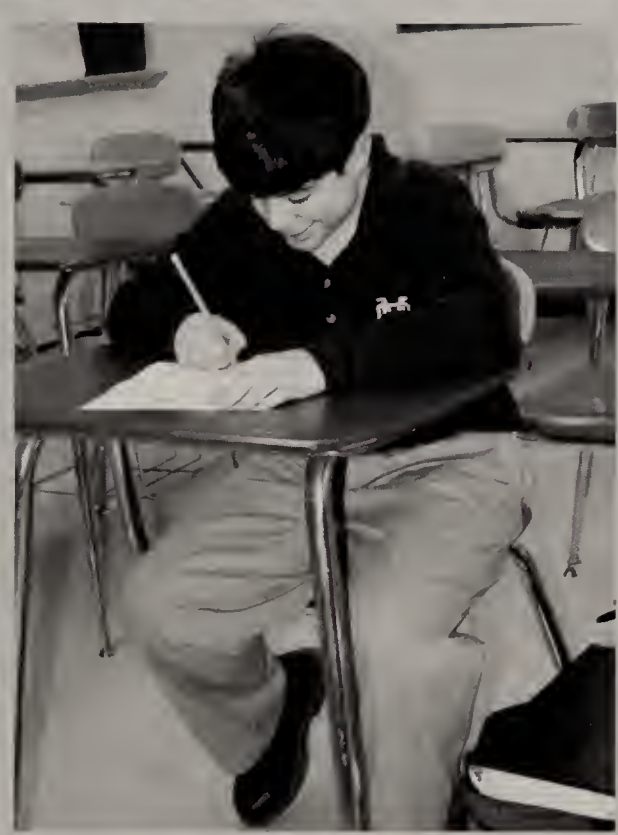

Left: Chris Chung'06 plays international Bingo.

Above Left and Center: Spanish Trivia Contest: Sebastian Molina'06 and Robert Cerulli'09; **Above Right:** On December 8, Santo Ciappina'06 joins the Spanish Club trip to the Restaurante Cancun on Broadway in Everett. **Left:** Mike Conway'06 cleans up after Spanish Club party.

Officers: Spanish Club:

Tim Endicott'06, President
Nick Yeomelakis'06, Vice President
Santo Ciappina'06, Treasurer
Ken Nee'06, Secretary
Mrs. Maria Crotty, Moderator

Computer Club

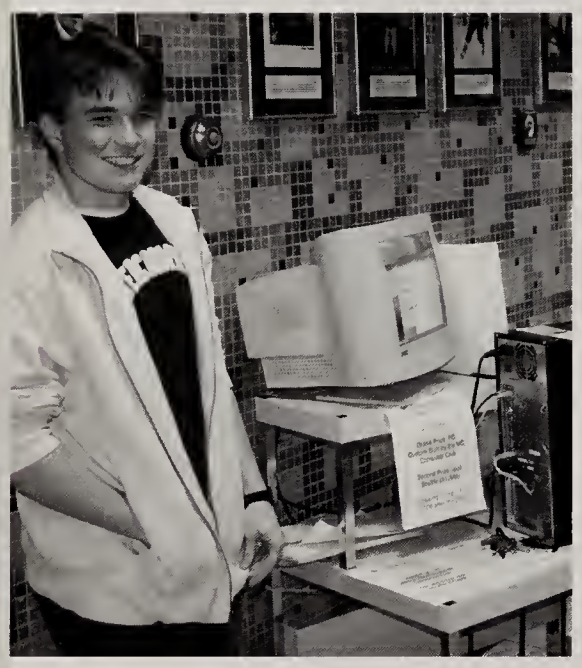

Michael Vitagliano'07

Adam Lisa'07 stands in front of the computer built and raffled off by the Computer Club.

SEATED (L-r): Matt Ryan'06 (Club President), Chris Neville'06; STANDING: Thomas Hegarty'06. The Moderator of the Computer Club is Mr. Steven Caristinos.

Far Right: Brother Timothy Hoey, Chair of Social Studies & moderator of the Model U.N. with Alex Shapanka'09; **Right:** James Black'07 represented Iran on the International Court of Justice at the South Kingstown Model U.N. Conference.

Model U.N.

South Kingston Model United Nations, April 8, 2006 (L-R): Michael Quinn'07, James Black'07, James Malone'08, Mark Fahey'08, Alex Yaksic'09, Alex Shapanka'09, James D'Entremont'07, Mark Hatfield'07, Dennis Hui'08

Tyler Dowdie'08

Johnathan DeAngelis'08

William Hughes'08 and Tom Johnson'08

Under the direction of Dr. David Chuckran, the Science Club explored Biology, Physics, Chemistry, and Environmental Science.

Far Left: in the Chem Lab: (L-r): Diego Calvo'07 (partically hidden), Giuseppe Stuto'07, Brian Short'07; **Left:** Sean Breen'08

Experiments in mechanics & locomotion

Science Club

Brian Hatch'08 works on his model car.

Catholic Jewish Interfaith Seder: Passover Haggadah

April 12, 2006

Let us be ever mindful that, as we work toward our own self-betterment, we remember and aid those who still have far less than we. Let us add to their broken loaf and thus help to alleviate poverty everywhere.

Displaying the Seder plate: Ross Young-Wright and Mrs. Cindy Jacobs.

Mr. Alan Kaufman of the Science Department does a reading.

MIDDLE ROW: Left: Reward for finding the Afikomen (ceremonial dessert): Mrs. Cindy Jacobs of the Guidance Department and Ryan Carreiro'07; **Center (L-R):** spreading bitter herbs on Matzoh: Chris Santoro'07, Andrew Kwan'07, Eddie Vo'06; **Right:** Brother Timothy Hoey blesses the wine; **ABOVE** pouring the ceremonial drink: Ed Johnson'06 & Chris Chung'06

Reading of the prayers: Ryan Carreiro'07 and Mrs. Phyllis Morrison of the Theology Departmer

Bridge Design Competition

On Saturday, February 4th, Malden Catholic students, under the direction of Dr. David Chuckran of the Science Department and Mr. Dennis Gleason of the Math Department attended the Northeastern University Bridge Design Competition .

Each year, different materials are used to construct a bridge that must be 40" in length and weight less than 1 pound. This year's competition required no more than 25 sheets of acetate, double-sided tape, and 100 feet of fishing line. With these materials, the students could design any type of bridge.

This year's Malden Catholic squad entered five bridges from designers: Juniors William Dorazio, Ryan Graham, Evan Gibbons, Nick Kovacev, James Black, and Freshman Euro McLean. The bridges were weighed using electronic balances, and then placed on a table for the two portions of the competition: aesthetic judging, and weight testing.

Far Left: Junior William Dorazio; **Left:** Freshman Euro McLean

Robotics Club

The members of the Malden Catholic Robotics club were seniors Patrick DeVito, Chris Hardy, Patrick Napier; and freshmen Ryan Bryant, James Cautillo, Keegan Leitz, Colin Neville, Daniel Smith and David Smith.

The Regional Botball Tournament opened with a two day seminar at UMASS Lowell in mid February, during which students received training, including an understanding of the particular "mission" of their robot.

During the Spring in the documentation round, students submitted a series of three project summary reports addressing overall strategy, mechanical design, program code, team dynamics, goals & milestones and lessons learned. They, then, delivered a 10 minute oral presentation to contest judges on the day of the contest. MC received the first place trophy for documentation.

Above Left: Chris Hardy'06; **Above Right:** Mr. Dennis Gleason of the Math Department, Club Moderator, and Pat Napier'06; **Left:** Pat DeVito'06

National Honor Society President Michael Fitzgerald'06 speaks on Leadership.

Top: Honor Society Induction: Kyle Marsden'06, Mr. Thomas Arria (Headmaster), Ms. Angela Lee (Moderator of the NHS), [in background] Mr. Lawrence McAnneny, Assistant Principal; **Below:** Michael Hughes'06, Mr. Arria, Ms. Lee

The Brother Gilbert Chapter National Honor Society Induction Ceremony April 5, 2006

Opening Prayer:
Brother Thomas Puccio, CFX, Principal

Welcome:
Michael Fitzgerald'06, Chapter President

Society Greetings:
Ms. Angela M. Lee, Chapter Advisor

Explaining Leadership:
Michael Fitzgerald'06, President

Explaining Scholarship:
Nicholas Yeomelakis'06, Vice President

Explaining Service:
Robert Medeiros'06, Secretary

Explaining Character:
Alex Carroll'06, Treasurer

Address:
Mr. Thomas P. Arria, Jr., Headmaster

Special Recognition:

Saint Anselm College Book Award: Santo Ciappina'06
Bausch and Lomb Science Award: Michael Mattera'06
University of Rochester, Humanities & Science Award: Robert Medeiros'06
Brown University Book Award: Steven Markiewicz'06
Clarkson University Achievement Award: Timothy Endicott'06
Clarkson University Leadership Award: Gavin Corey'06
Dartmouth College Book Award: Michael Fitzgerald'06
Harvard University Book Award: David McMahon'06
Harvard University Book Award: Matthew Ryan'06
Holy Cross College Book Award: Nicholas Yeomelakis'06
Merrimack College Book Award: Benjamin Melanson'06
Saint Michael's College Book Award: Nicholas Rizzo'06
Rensselear Medal for Math and Science: Christopher Neville'06
Rochester Institute of Technology Medal: Matthew Tomkiewicz'06
Kodak Young Leaders Awards: Alex Carroll'06
Kodak Young Leaders Award: Jurica Indruh'06

Adrian Ciobanu'07 & Mr. Thomas Arria

Wayne Grout'06 & Mr. Thomas Arria

Thomas Hegarty'06 & Mr. Thomas Arria

Secretary Robert Medeiros'06 speaks on Service

Nicholas Rizzo'06 & Mr. Thomas Arria

Daniel Routhier'06 & Mr. Thomas Arria

Eric Stoney'09

Brendan Tyman'06

Lancers-in-Action Benefit April 7, 2006

Below: Patrick Kearnan'07; **Below Right:** Patrick Stoney'06, Mrs. Mary Driscoll, Director of Campus Ministry, Brother Henry Marino of Campus Ministry.

Dinner & Arts Night

Ms. Martha McGuane of Campus Ministry

Mr. Anthony McDowell, Chair of Science

Patrick Stoney'06

Above Left: Mark Ikeda'08 and Mike Fang'06; **Above:** Viewing the art presentations, Tim Clark'07; **Left:** Pat Stoney'06, Michael O'Malley'08, Brendan Buerger'06

Right: Bendan O'Connor'06 as Charlie Brown; **Far Right:** Steve DiMascio'06 as Linus: **Below Left:** Steve DiMascio'06 (Linus) & Sabrina Kulka as Lucy; **Below Right: The Cast: (L-R):** Anna Andrews (Snoopy), Sabrina Kulka (Lucy), Brendan O'Connor'06 (Charlie Brown), Steve DiMascio'06 (Linus), Ben Konick'06 (Schroeder), Jullian Powell (Peppermint Patty); **Bottom Left:** Tim Endicott'06 (Stage Manager); **Bottom Right:** Stage Crew: Front: AJ Andreucci'09; Standing (l-r): Matt Tomkewicz'06, Ryan McLaughlin'06, Eric Frida'06, Dave Irwin'06, Derrick Hegarty'07, Tim Endicott'06, Chris Hardy'06

You're a Good Man, Charlie Brown

Top: Ben Konick'06 as Schroeder; **Below:** Matt Tomkewicz, Lights.

Top: Chris Santoro'07 as Schroeder (April 7th performance); **Below:** Brendan O'Connor

Ben Konick'06 as Schroeder & Sabrina Kulka as Lucy

You're a Good Man, Charlie Brown

The Cast:
Brendan O'Connor'06: Charlie Brown
Anna Andrews (Austin Prep): Snoopy
Steve DiMascio'06: Linus
Sabrina Kulka (Arlington Catholic): Lucy
Ben Konick'06: Schroeder
Chris Santoro'07: Schroeder
Jillian Powell (Melrose High): Peppermint Patty

Director: Mr. Eamonn Casey
Musical Director: Mr. Michael Valeras
Musical Accompaniment: Mr. James Zaroulis
Costumes: Laura Casey
Program: Ryan McLaughlin'06

Stage Crew:

Stage Manager: Tim Endicott'06
Assistant Stage Manager: Ryan McLaughlin'06
Construction (Dog House & Psychiatry Stand): Chris Hardy'06
Lights: Matt Tomkewicz'06
Crew: Derrick Hegarty'07, Chris Neville'06, Eric Frida'06, AJ Andreucci'09, David Irwin'06
Set Painting: Derrick Hegarty'07, Anna Andrews, Tim Endicott'06, Chris Hardy'06, Eric Frida'06, AJ Andreucci'09, David Irwin'06, Ryan McLaughlin'06, John Ungaro'06, Michael Fang'06, Ben Konick'06, Brian Hatch'08, Eric Stoney'09.

April 6, 7, 8, 2006

2006 Tennis

Varsity Tennis: (L-R): Mr. Collin Braun (Assistant Coach), Brian Williams'07, Adrian Ciobanu'07, Mike Mattera'06, Chris Lessard'09, Nick Yeomelakis'06, Steve Tuccelli'07, Jason Yeomelakis'08, Jim Virnelli'07, Hans O'Connell'07, James Malone'08, Chris McCarthy'07, Jason George'07, Calvin Kohler-Tiedeman'08, Mr. Steven Caristinos (Head Coach)

MC 2006 Tennis Schedule

April 4, 2006: at BC High 5 MC 0
April 6, 2006: Xaverian 4 at MC 1
April 11, 2006: St. John's Prep 5 at MC 0
April 13, 2006: at Arlington 5 MC 0
April 25, 2006: at MC 3 Catholic Memorial 2
April 27, 2006: BC High 5 at MC 0
May 1, 2006: at St. Mary's (Lynn) 3 MC 2
May 5, 2006: at St. John's Prep 5 MC 0
May 8, 2006: St. Mary's (Lynn) 3 at MC 2
May 9, 2006: at Catholic Memorial 3 MC 2
May 16, 2006: Braintree 4 at MC 1
May 17, 2006: at Austin Prep 5 MC 0
May 18, 2006: Austin Prep 4 at MC 1
May 23, 2006: at Braintree 4 MC 1
May 24, 2006: Arlington 5 at MC 0
May 26, 2006: at Xaverian 3 MC 0
(suspended due to rain)

Above Left: Mike Mattera'06, team captain;
Above Right: Chris Lessard'09;
Far Right: Jason Yeomelakis'08;
Right: Assistant Coach Mr. Collin Braun, Mike Mattera'06, Nick Yeomelakis'06, Head Coach Mr. Steven Caristinos

Left: Chris Lessard'09;
Below: Nick Yeomelakis'06

Above Left: Jim Virnelli'07
Above: Steve Tuccelli'07
Far Left: Brian Williams'07
Left: Michael Mattera'06

Captains:
Tim Walsh'06,
Brian Orr'06,
Josh Arsenault'06
Coaches:
Mr. Richard Mazzei (Head Coach),
Mr. Jeff Smith,
Mr. Michael Doherty,
Mr. Brian Endicott

Catholic Conference All-Stars:
Josh Arsenault'06 (First Team),
Greg Endicott'06,
Chris Heenan'06
Wayne Grout'06
Anthony Tamagna'06

Middle Row Left: vs. Hamilton-Wenham: Tim Paquette'07; **Above right:** vs. Hamilton-Wenham: #33 Pat Healey'06, Greg Endicott'06, #12 Dan Fraske'06; **Above:** vs. St. John's Shrewsbury #4 Phil Carr'07, #32 Matt Foti'07, #21 Josh Arsenault'06; **Right:** April 25 vs. St. John's Prep: #1 Anthony Tamagna'06

Left: Dan Fraske'06; **Below:** Tim Paquette'07; **Bottom Row Left: (L-R):** Christian Roberto'08 & Brendan Hunter'08; **Bottom Row Right:** #7 Ryan Curtis'08

Lacrosse

LACROSSE

Freshman Lacrosse (L-R): Standing: Keegan Leitz, Brendan Coughlan, Vedran Gojkovic, Joseph McConaghy, Daniel Endicott, William Bernardinelli, William Boylan, Nicholas Settemio, Joseph Hadfield, Patrick McAlpine, Joshua Sorensen, Timothy Lilley, Michael Zampitella, Michael Mucci, Ryan Gillespie, Michael Norton, Joseph Walsh, Robert Reardon, Sean Silverman, Joseph Morris, Mr. Mark Pulli (Coach): **Kneeling**: Kyle Anderson, Chris Lessard, Conor Cummins, Daniel Zaccardo, Sean Mahoney, Michael Bachelder, Andrew Ellis, Richard Curro, Peter Cataldo.

REGULAR SEASON VARSITY RESULTS:

March 31, 2006: at MC 6
Hamilton-Wenham 4
April 4, 2006: at MC 9
Catholic Memorial 5
April 6, 2006: MC 14 at Acton-Boxboro 6
April 8, 2006: at MC 8 Beverly 7
April 13, 2006: Xaverian 12 at MC 9
April 15, 2006: at MC 10
Francis Parker (San Diego, CA) 4
April 17, 2006: at Chelmsford 9 MC 8
April 22, 2006: at Mount St. Joseph
(Baltimore, MD) 15 MC 4
April 25, 2006: St. John's Prep 15
at MC 5
May 1, 2006: at MC 7 Peabody 3
May 2, 2006: MC 8
at Catholic Memorial 5
May 4, 2006: at MC 7 BC High 6
May 6, 2006: at MC 8
Totino-Grace (MN) 4
May 8, 2006: MC 13 at Xaverian 12
May 11, 2006: at St. John's Prep 17
MC 16 *Overtime*
May 16, 2006: MC 10 at Arlington 7
May 18, 2006: Duxbury 16 at MC 8
May 22, 2006: at BC High 11 MC 10
Double Overtime
May 24, 2006: at MC 13 St. John's
Shrewsbury 6

Top: vs. St. John's of Shrewsbury: #33 Pat Healey'06, #7 Ryan Curtis'08; **ABOVE**: Lacrosse Seniors L-R: **(Standing)** Mike DeFusco, Chris Heenan, Greg Endicott, Thomas Brennan, Patrick Healey, Tim Walsh, Josh Arsenault, Dan Fraske; **(Front):** Brad Malcolm, Brian Orr, Matt Milliken, Wayne Grout, Anthony Tamagna, Derek O'Leary

JV Lacrosse (L-R) **Standing:** Coach Matt O'Neil, Louis Caputo'08, James Celeste'08, Phillip Edward'08, Kyle Carman'08, Jeff Cappello'07, Brendan Arkins'07, Matt Malone'08, Robert DelGreco'08, Erik Brennan'08, Michael Gautreau'08, Thomas Johnson'08, Jared Tringale'08; **Kneeling:** Kevin O'Connell'08, Neil Brown'08, Mark Fahey'08, Matthew Donovan'07, Andrew Dalbec'08. Ryan Donovan'07, Chris Santoro'07, Michael Dercolo'08, Dan Cook'08, Sean Breen'08, Michael DelGreco'07

Above: Tournament Semi-Final at Xaverian: (L-R): #14 Tim Walsh'06, #8 Chris Heenan'06, #10 Derek Earp'08; **Far Left:** Division I Semi-Final game: #14 Tim Walsh'06, #24 Tim Paquette'07; **Left:** vs. Francis Parker (San Diego, CA) Michael DeFusco'06

MIAA Division I Lacrosse State Tournament:

May 30, 2006: at Gilbert Stadium: MC 12 Weymouth 5

June 4, 2006: MC 11 at St. John's Prep 10 (Overtime): Tim Walsh'06 scored his fourth goal of the game 37 seconds into overtime to give the Lancers the victory. Derek Earp'08 had three goals for the Lancers while Josh Arsenault'06 added a pair.

June 9, 2006: MIAA Division I Lacrosse Quarterfinal: MC 15 at Andover 10 (played in Reading): Goalie Pat Healey'06 made 15 saves; five Lancers scored (Tim Walsh'06, *4 goals*, Derek Earp'08, *4 goals*, Wayne Grout'06, *a hat trick*, Josh Arsenault'06, *2 goals*, Christian Roberto'08, *2 goals*) as MC makes it to final four for the fourth time in six years.

June 10, 2006: MIAA Division I Lacrosse Semi-final: at Xaverian 14 MC 9: After the first quarter, the score was tied 3-3; in the second quarter, Christian Roberto'08 scored at the 8:32 mark. Tim Walsh'06 (4 goals, 1 assist) scored to extend the Lancers' lead to 5-3. However, Xaverian tied before half-time, and went on to outscore the Lancers in the second half. Senior Joshua Arsenault's goal at the end of the third quarter, brought the Lancers within a goal 8-7, but Xaverian pulled away in the final quarter.

#7 Ryan Curtis'08, #30 Greg Endicott'06, #20 Pat Healey'06

Above Right: Ryan Curtis'08 (partially hidden) and Josh Arsenault'06 (#21);
Right: (L-R): Greg Endicott'06 (#30), Matt Foti'07, Goalie Pat Healey'06 (#20)

Lacrosse Division One Semi-Finalists

Captains: (L-R): Mike Driscoll'06, David Balian'06, Coach Steve Freker, Jared Freni'06, Nick Dortona'06, Rob Durante'07

Lancer Baseball 2006

Varsity Baseball: (L-R): Standing: Coach Steve Freker, Steve Sweeney'06 John D'Angelo'06, Justin Knowles'06, Chris Labriola'08, Peter Copa'07, Greg Crovo'09, Mike Restivo'07, Jake Halloran'07, Kevin Gilchrist'08, Joe Pepe'07, Nick Serino'07; **Kneeling:** Ben Buckley'07, Anthony Weiner'06, Mike Driscoll'06, David Balian'06, Jared Freni'06, Nick Dortona'06, Ryan O'Connor'06, Nick Kelley'06, Michael Barbati'07, Robert Durante'07, Tony Serino'09

Below: Lancers before their 6-3 victory over Peabody at LeLacheur Field in Lowell (MIAA North Semifinal)

Junior Varsity, 2006 (L-R): Standing: Ryan Simisky'07, Steve Allen'08, Greg Petto'07, Al Shaver'08, Matt Ryan'08, Michael Riley'08, Craig Hooper'08, Steve Sullivan'08, Dan Smith'08, Paul King'08, Rick Giovino'08, Mr. Patrick Driscoll (Coach): **Kneeling:** Joe Aliberti'08, Mike Robinson'08, Ken Watkins'08, Brett Mayo'08, John James'07, Donny Goodwin'07, Mike Baliestiero'08, Nicholas Barbati'08. (Missing: Colby McClintic'08)

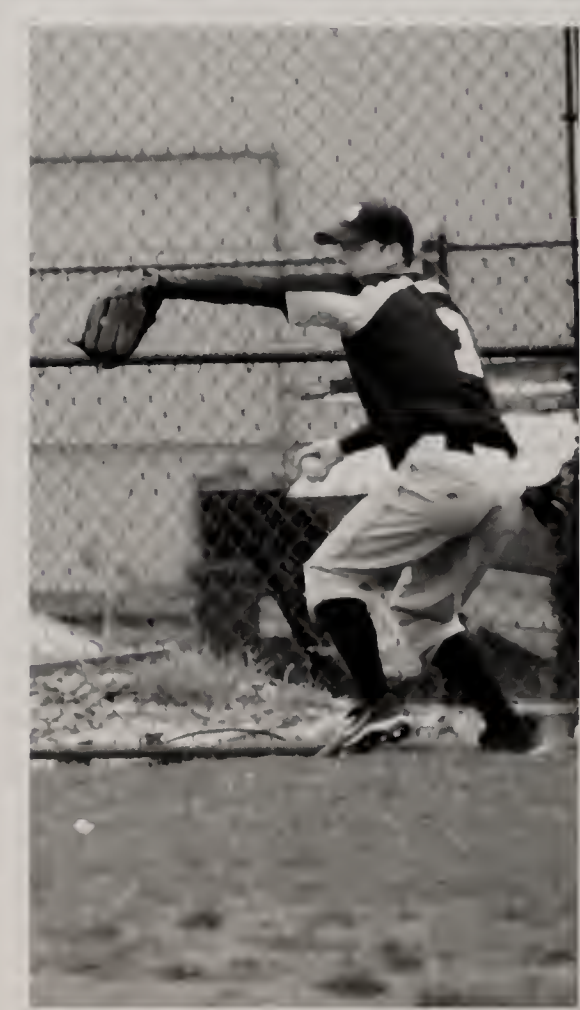

Right: Right-fielder John D'Angelo'06; **Far Right:** Pitcher Nick Kelley'06

Catholic Conference All-Stars:
Jared Freni'06
Rob Durante'07
Nick Serino'07

Lancer Baseball

Peter Copa'07 hustles back to first vs. Lexington

Nick Dortona'06 covers second in the game against Fenwick.

2006 Regular Season Schedule

April 9, 2006: at BC High 12 MC 4

April 11, 2006: MC 3 at Catholic Memorial 2

April 13, 2006: at Cambridge 3 MC 2

April 17, 2006: MC 4 at Medford 3

April 19, 2006: at MC 12 Bishop Fenwick 8

April 21 2006: MC 11 at East Boston 0

April 26, 2006: St. John's Prep 15 at MC 0

April 27, 2006: MC 7 at Cathedral 0

April 28, 2006: at Dracut 14 MC 13
(Alumni Field, Lowell)

May 4, 2006: at Catholic Memorial 1 MC 0

May 8 2006: BC High 11 at MC 0

May 18, 2006: Xaverian 1 MC 0
(17 innings, completion of game suspended at Xaverian on Tuesday, April 25)

May 22, 2006 (3:30 PM): at MC 7 Cathedral 0

May 22, 2006 (7:00 PM): at MC 9 East Boston 0

May 23, 2006: Xaverian 3 at MC 1

May 24, 2006: at MC 8 Dracut 5

May 25, 2006: at MC 12 Bishop Fenwick 9

Holovak and Coughlin Memorial Day Baseball Classic: at Spy Pond Field in Arlington

MC 2 Medford 0: First Round: David Balian'06 drove in both Lancer runs as Jared Freni'06 pitched a near perfect game.

MC 2 Arlington 0: Championship Game: David Balian'06 hit a sacrifice fly for the game winning run. Balian was named Tourney MVP
—MC WINS 2006 CHAMPIONSHIP

May 29, 2006: MC 2 at St. John's Prep 1

Jared Freni'06 holds the Fenwick runner.

Top: David Balian'06; **Above:** Anthony Weiner'06

Right: in state tournament game vs. Lexington: pitcher Jared Freni'06, first baseman Nick Serino'07, third baseman Nick Dortona'06; **Below:** Nick Serino'07

Right: #5 Rob Durante'07 at LeLacheur Field in Lowell; **Below:** Lancers after the last out on June 5: MC 4, Lexington 3.

DIVISION I STATE BASEBALL TOURNAMENT (North Section)

--The Lancers were seeded #14

June 1, 2006: **at MC 14 Beverly 1**

June 5, 2006: **MC 4 at Lexington 3:** Jared Freni'06 scattered six hits and strike out nine in pitching 8+ innings. Senior David Balian's throw home to catcher Steve Sweeney'06 nailed the Lexington runner for the last out in the game.

June 6, 2006: **MC 6 at Haverhill 4:** Junior lefthander Nick Serino went the full nine innings, striking out twelve, as MC won its eighth straight game to improve to 15-8 on the season. MC scored five times in the third inning after 2 outs— highlighted by a bases-loaded double by David Balian'06.

June 12, 2006: **MC 6 Peabody 3 at LeLacheur Field in Lowell (MIAA North Semifinal):** Jared Freni'06 went the full nine innings for the Lancers. Nick Dortona'06 had two RBI's. Mike Barbati'07 went 2-for-4 with three stolen bases. Jared Freni'06 finished the season with 80 innings pitched, 119 strikeouts, and an ERA of 0.71. He had tournament victories against Beverly, Lexington and Peabody.

June 13, 2006: **Division I North Championship Game at Yetten Field, Bentley College:** St. John's Prep 17 MC 0

Division One North Championship game: Playing first:Chris Labriola'08

Middle Row (L): Jared Freni'06 pitches in State Tournament against Peabody (June 12); **Middle Row (R):** Steve Sweeney'06 applies tag for last out in Lexington game (June 5); **Above:** Jake Halloran'07 leads off first.

Baseball Division One Finalists

In its first season, the Lancer Rugby team compiled a record of 5-2. The highlight of the season was the Lancers' third place finish in the Division III New England Rugby Football Union Tournament in Pembroke, New Hampshire on May 13, 2006. In the Tournament's first game, MC defeated Portland B-side 17-0. In the second match, Kearsarge defeated the Lancers 10-0. In the final match against Cheshire, the Lancers took the third place trophy with a 17-5 victory. The Lancers were coached by Mr. Lawrence McAnneny, Assistant Principal, and Mr. Christopher Williams of the Social Studies Department.

Right: (L-R): Paul Sullivan'07 and Robert Bachelder'06; **Below** (L-R, solid color): Paul Sullivan'07, Robert Bachelder'06, Brendan Buerger'06, Sam Marcucci'06

Above: Mark Hatfield'06 (with ball) against Exeter at Donovan Field; **Above Right :** Tom DeCroteau'06 (with ball) and Mark Hatfield'07

Rugby Club Officers: Captain - Eric Provitola'07; Vice Captain - Mike Buonopane'06; President - Kevin Barry'07; Vice President of Equipment- Joe DePietro'06; Vice President of Finance - Mike Secondini'06

Left: (L-R):Dark shirts: Brendan Buerger'06, Kevin Barry'07, Robert MCConaghy'06, Mike Buonopane'06, Sam Marcucci'06, Tom DeCroteau'06 (partially hidden), Joe DiPietro'06, Eric Provitola'07, Robert Bachelder'06; **Below Left: Seniors (L-R):** Standing: Chris Carney, Joe DePietro, Sam Marcucci, Michael Buonopane, Michael DeGenova, Brendan Buerger, Michael Secondini, Robert Bachelder; Kneeling: Charlie Ferguson, Chuck Casella, Tom DeCroteau, Robert McConaghy, Ken Nee, Pat DeVito; **Below Right:** Mark Hatfield'07 (solid shirt)

Lancer Rugby: New Sport on Campus

Tom DeCroteau'06 (with ball), scrum-half.

Outdoor Track

Outdoor Track: Schedule:
April: Matignon W
April: St. John's Prep L
April: Catholic Conference Relays
April: Catholic Memorial: L
May: Xaverian L
May: BC High W
May: Catholic Conference Championships

Captains: Mike Fitzgerald'06, Jake Barrows'06, Charlie Ferguson'06, and Mike Squires'06

Miler Alex Carroll'06

Peter Olson'07

Middle Row Left: Curtis Wilson'07; **Middle Row Center:** Rob Medeiros'06; **Middle Row Right:** Jay Davis'08; **Above:** Dennis Moriconi'07 finishes the relay (Lancers--right side, last three: Chris Marcella'08, David Foreman'07, Matt Vitukevich'06); **Right:** Relay: Dennis Moriconi'07 & Eric Callahan'07

(L-R): Derek McEachern'07, Tim Fleming'07, Evan Gibbons'07, Ms. Betsaida Ramos, Rob Cerulli'09

Below: Brian Lewin'07 & Chris Re'09; **Middle Row: (Left):** Mr. Michael O'Connor and Brian Lewin'07

Middle Row (R): James D'Entremont'07 & Derek McEachern'07; **Above:** Craig Hooper'08 & Mr. Collin Braun; **Left:** Matt Dottin'09, Mr. Lawrence Storace, Sam Eliopoulos'08, Nick Eliopoulos'09

May 18: Tailgating before the MC-Duxbury Lacrosse Game

Nick Barbati'08 & Craig Hooper'08

Hot Dog Safari at Suffolk Downs on Sunday, June 4, 2006: to benefit the Joey Fund

Brendan Akins'07, Nick Barbati'08, Corey Beaver'07, Dwayne Brown '09, Stephen Bushway'09, Antonio Calamonici'07, Keith Cameron'07, Jeff Cappello'07, Andrew Dalbec'08, Andrew DeSimone'09, Ryan Donovan'07, Phil Edward'08, Craig Hooper'08, Michael Jordan'07, Sean Kelly'09, Mark Mederios'09, Pat Moriarty'08, Nicholas Newman'09, Mike Riley'08, David Skerry'09

Below: (L-R) Corey Beaver'07, Jeff Capello'07, Ryan Donovan'07; **Bottom Left:** Mr. Breslin & Craig Hooper'08; **Below Right:** Patrick Moriarty'08; **Bottom Right: (L-R)** Brendan Arkins'07, Andrew Dalbec'08, Phillip Edward'08

Hot Dog Safari

Intramurals: FLAG FOOTBALL

(L-R): Left: David Foreman'07. Mike Buonopane'06, Jake Barrows'06, Mr. Donald Martelli, Director for Marketing, Evan Gibbons'07; **Below:** Ryan Moore'06, Mr. Lawrence Storace of the Theology Department, David Foreman'07. Mr. Donald Martelli

(L-R): Far Left: *Mr. Collin Braun of the Theology Department, Craig Flammia'06, Mr. Donald Martelli;* ***Left:*** *Ryan Moore'06 & Mr. Kenneth Blaszka of the Art Department*

Offensive MVP's: Mr. Matthew O'Neil, Director for Alumni Relations, and Mr. Donald Martelli
Defensive MVP's: Brian DeCandia'06 & Dustin Batista'06
Intramural Moderator: Mr. Lawrence Storace

Crystal 99:
Student Newspaper:

Crystal 99 Moderator: Mr. Peter R. Wright
New England Scholastic Press Association Honors:
Special Achievement--Artwork:
Tim Endicott'06
Special Achievement-- By-lined Column:
Gavin Corey'06
Special Achievement--Review Writing:
Richard Feloni'08
Special Achievement: Sports Photo:
Tim Endicott'06
Highest Achievement--Newspaper, Class II
Crystal 99
Highest Achievement-- Yearbook, Class II
The Lance
Special Acheivement: Yearbook, Cover Design:
Matthew Ryan'06, Tim Ryan'09, Matt Tomkewicz'06

Movie Club:

President: John Ungaro'06
Vice-President: Ryan McLaughlin'06
Treasurer: Chris Cucinotto'06
Moderator: Mr. Lawrence Storace
Moondance Award: Ryan McLaughlin'06

Extraordinary Achievement in Lacrosse: Coach Mr. Richard Mazzei:
Seventy-five percent win record
(355 wins- 120 losses over 27 seasons)
Boston Globe Coach of the Year 1990
(Beverly High School)
Boston Globe Coach of the Year 2004
(Malden Catholic High School)
Eleven years at MC as Lacrosse Coach; 11 years leading an MC team into the state tournament
6 Consecutive Catholic Conference Championships

Right: *Mr. Thomas Arria, Headmaster, presents an ALL-STAR DRAMA AWARD to A.J. Andrucci'09*

Extraordinary Achievement in Baseball: Michael DiCato'05
In the 2005 season, Michael won the Catholic Conference batting title with an average of .528. He led the Catholic Conference in RBIs (25) and batters struck out (75). His career batting average was .507 and he had nearly 200 strikeouts. Michael was Catholic Conference MVP in 2005. He was a *Boston Globe* All-Scholastic and a *Boston Herald* All-Scholastic. He was named to the Mass. Baseball Coaches Eastern Mass. & State All-Star Teams. Michael completed this past season, his first collegiate season, at UMass-Amherst where he led the Minuteman pitching staff in appearances.

Junior Class Book Awards:

Harvard University Book Award:
Joseph McDonald'07 and Joseph Pepe'07
Dartmouth College Book Award:
Timothy Paquette'07
Brown University Book Award: Louis Do'07
Holy Cross College Book Award: Jason George'07
Rensselaer Medal for Math and Science:
Nathan McGann'07
Rochester Institute of Technology Computing Medal: James D'Entremont'07

University of Rochester Book Awards:

FREDERICK DOUGLAS AND SUSAN B. ANTHONY AWARD IN HUMANITIES AND SOCIAL SCIENCES: Brian Lewin'07

BAUSCH AND LOMB SCIENCE AWARD:
Brian Williams'07

KODAK YOUNG LEADERS AWARD:
Patrick Kearnan'07, Ryan McEvoy'07, and Dylan O'Connell '07

Clarkson University Book Awards:

ACHIEVEMENT AWARD:
William Potter'07
LEADERSHIP AWARD:
James Virnelli'07

St. Anslem College Book Award:
Joseph Boland'07
St. Michael's College Book Award:
Jeffrey Gaudet'07
Merrimack College Book Award:
Ryan O'Donnell'07
Northeastern University Book Award:
Robert Durante'07
Elmira College Key Award: Kevin Leonard'07

Asian Cultures Club:
Students helping to promote an understanding of Asian cultures and the issues faced by Asian Americans:
Andrew Kwan'07 & Chris Santoro'07

Campus Ministry:
LITURGICAL AWARD— Service at liturgical events: Brian Lewin'07, James D'Entremont'07, James Black'07, and Nick Serino '07

XBSS STUDENT RETREAT AWARD: Juniors Rob Durante, Jason George, Ryan McEvoy, Tim Paquette, Matt Donovan, Joe Boland

THE PRESIDENT'S VOLUNTEER SERVICE AWARD: Jason George'07, Tim Paquette'07

ST. PAUL'S SUPPER CLUB:
Eric Stoney'09, Brian Hatch'08, Brian Williams'07, Tim Paquette'07

LEADERSHIP: Steven Allen'08, Craig Hooper'08, and Joseph Rodrigues'08

LANCERS IN ACTION AWARD:
Ryan Carreiro'07 and Tim Clark'07

MARIAN AWARD: Ian Attenborough'09, Joseph Boland'07, Robert Cerulli'09, Craig Cooley'09, Zack DeLoughery'08, Matthew Donovan'07, Robert Durante'07, Ryan McEvoy'07, Phillip Mancini'09, Mark Medeiros'09, Timothy Paquette'07, Shawn Secondini'09

Chess Club:
Mike Quinn'07 (President; Terrance Quinn'89 Award), Louis Do'07 (Vice President), Tom Curreri'07 (Treasurer), Ryan Carreiro'07 (Web Page Design), Nick Newman'09, Elmir Mehuljic'09

Computer Club:
DEDICATION AWARD:
Adam Lisa'07

Left: *Model U.N. Awards (L-R):Timothy Clark'07, James Virnelli'07, Dennis Hui'08,Mark Hatfield'07, Alexander Shapanka'09, Alexander Yaksic'09, Mr. Thomas Arria, Headmaster*

***Crystal 99*: Student Newspaper**
EDITOR IN CHIEF:
Timothy Paquette'07
TECHNICAL EDITOR:
Timothy Ryan'09

LANCERS IN ACTION SPIRIT AWARD:
Tim Clark'07, Ryan Carreiro'07, Bobby Cerulli'09, Mark Muldoon'09, Dario Pizzano'09

LANCERS IN ACTION SERVICE AWARD:
Christopher Lessard'09, Mark Mazac'07, Michael O'Malley'08, Jeff Gaudet'07, Nicholas Mulcahy'09, Shawn Kelley'09

EMPATHY AWARD
(DAFUR AWARENESS WEEK ORGANIZER):
Jason George'07

EDITORIAL EDITORS: Brian Lewin'07 & James D'Entremont'07
ART EDITORS: Richard Feloni'08
NEWS EDITORS: Ryan Graham'07 & Alexander Shapanka'09
SPORTS EDITORS: Ryan Forgione'07 & David Foreman'07
PHOTOGRAPHY EDITOR: Jeffrey Shapanka'08
PUBLIUS AWARD (for outstanding *Crystal 99* participation): Alexander Yakaic'09, Jeff Gaudet'07, Dennis Hui'08, and Donald Goodwin '07

June 2, 2006: Underclass Awards

Diversity Club:
Students instrumental in promoting awareness of cultural and racial heritage here at MC:
Andrew Kwan'07, Joseph Mar'08, Bryan Lee'08, James Lee'09, Elmir Mehuljic'09, Chris Santoro'07

Drama Club
ALL-STAR AWARD: A.J. Andrucci'09 (Backstage management, *You're a Good Man, Charlie Brown*)

BEST ACTOR (Underclass):
Mark Ikeda'08 (Ollie in *Ollie's Inferno*)

Right: Mr. Thomas Arria Headmaster presents MC's thanks to Mrs. Judith Imondi (pictured) and Mrs. Christine Johnson for their years as moderators of the Student Activities Council

Math Team
NEW ENGLAND MATHEMATICS LEAGUE (NEML):
High Scorer (Junior):
Adrian Ciobanu'07
High Scorer (Sophomore):
Jeffrey Shapanka'08
High Scorer (Freshman):
Timothy Ryan'09

MATHEMATICAL ASSOCIATION OF AMERICA: AMERICAN MATHEMATICS CONTEST: ACHIEVEMENT AWARD: Nicholas Rao'08

Model Congress
OFFICER AWARD (President): Ryan Graham'07
OFFICER AWARD (Treasurer): David Foreman'07

AWARDS OF EXCELLENCE:

Ryan Graham'07 (Awards of Excellence at Harvard and Yale Model Congresses; Gavel for Best Senator at the UPenn Model Congress)

Brian Lewin'07 (Award of Excellence at the Harvard Model Congress; Gavel for Best Senator at UPenn Model Congress)

William Potter'07
(Award of Excellence at Harvard Model Congress)

David Foreman'07
(Award of Excellence at UPenn Model Congress)

AWARDS OF MERIT:
Donald Goodwin'07, Brian Williams'07, Joseph McDonald'07

Model United Nations:
This year the Model UN sent delegates to five conferences. The following were outstanding for their commitment and dedication:
Timothy Clark'07, Mark Hatfield'07, James Virnelli'07, Dennis Hui'08, Alexander Shapanka'09, Alexander Yaksic'09

Music:
MUSIC APPRECIATION:
David Foreman'07
MUSIC PERFORMANCE AWARD: Pat Kearnan'07 and Andrew Janedy'07
CHORAL AWARD:
Chris Santoro'07

National Honor Society:
OFFICER AWARDS:
David Foreman'07 & Jason George'07

Peer Leaders: "No Bystanding" Award
Creating an atmosphere and culture of safety and acceptance through education, personal example, and ongoing communications:
Derek McEachern'07, Jason George'07, Jeff Gaudet'07, Tim Fleming'07, Phil O'Connell'07, Hans O'Connell'07

Quiz Bowl: Co-ordinator Awards:
Nathan McGann'07, Jeff Gaudet'07, Jason George'07, Derek McEachern'07, James D'Entremont'07, Tim Clark'07, Tim Paquette'07

Science Club: Model Bridge Design:
Bill Dorazio'07, Ryan Graham'07, James Black'07, Evan Gibbons'07, Euro McLain'09

Mr. Arria, Headmaster, presents Timothy Paquette'07 with one of his many awards.

Mr. Arria presents Mr. Nicholas Dell'Arcipreti with the thanks of the MC community for his many years of service in the Cafeteria.

Left: Mr. Arria Presents the St. Anselm College Book Award to Joseph Boland'07; **Above:** The Brother Myles McManus Award for Cross Country is presented to Brenden Guinee'09 by Bro. Thomas Puccio

Student Activities Council:
OUTSTANDING SERVICE AWARDS: JUNIOR COUNCILLORS:
Joseph Boland'07 &
Evan Gibbons'07
OUTSTANDING SERVICE AWARDS: SOPHOMORE COUNCILLORS:
Craig Hooper'08 &
Marc Steinberg'08

VFW Voice of Democracy Essay:
FIRST PLACE: Marc Steinberg'08
SECOND PLACE: Brian Lewin'07
THIRD PLACE: Ryan Cormier'08
FINALISTS: Robert Cerulli'09, Stephen Murray'08

Freshman of the Year:
Robert Cerulli'09

Sophomore of the Year:
Zachary DeLoughery'08

Junior of the Year:
Tim Paquette'07

At the Awards Assumbly, Jason George'07 presented to Mrs. Nancy Delany, a representative of Oxfam America, a large donation achieved through the student-organized Dafur Awareness Week in March. MC students raised money through aTag Day, personal donations and the French Club's sale of candy. Peer Leaders, Lancers in Action, the French Club and Diversity Club co-ordinated activites focusing on the genocide presently occuring in Dafur.

June 2, 2006: Underclass Awards

Michael Conway'06 and Kim Rodrigues (Pope John)

The Senior-Junior Prom
Friday Evening, the Fifth of May
Two Thousand and Six
from seven o'clock until midnight
Sheraton Colonial
Lynnfield, Massachusetts

Above (L-R): Matt Tomkewicz'06, Aisling McGrath (Melrose High), Sarah McGrath (Melrose High), Mike Hughes'06, Brendan O'Connor'06, Meghan Arsenault, Bridgid Tarpey (Melrose), Tom Simmons'06

Right: Matt Ryan'06 and Cosette Hirschfield (Arlington Cathollic)

Elizabeth Fallon (Arlington Catholic) & Gavin Corey'06

Joseph Vedetto'06,
Lindsey Salas (Saugus High),
Tayna (Revere High), David Lombardi'06

Above Left: Ashley Rogers (Malden High) and Ben Buckley'07
Above: Maria Cammaratta (Melrose High) and Mike Driscoll'06
Left: Brendan Buerger'06,
Taylor McCarthy (Savio), John DeAngelo'06,
Tayla Murphy (Savio), Erin (Savio),
Brian Orr'06

Right: Dave Rizzo'06, Katelyn Maggio (Wilmington), Ryan Flodin'06, Maggie Sorentino (Wilmington), Doug Carrns'06 with his prom date; **Below:** Louis Cavagnaro'06 and Alex (Masconomet Regional)

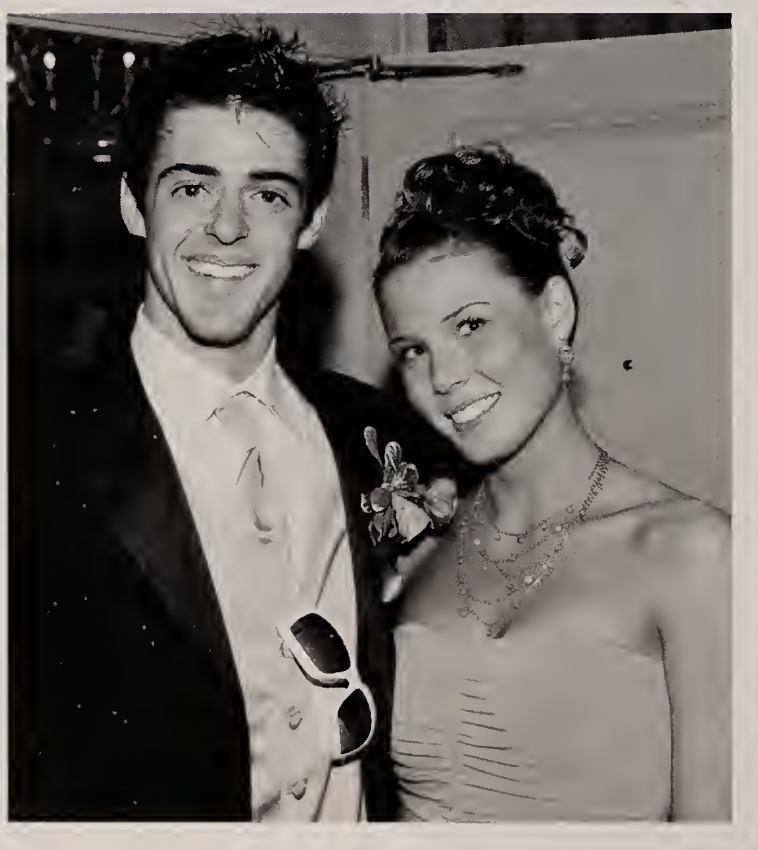

Above: Riordan Cannata'06, Whitney McLeod (Reading High); **Above Right:** Ryan D'Orlando'06, Alexis Pagluccia (Malden High), Casie Sadowski (Malden High), Mike DeSalvatore'07

Cynthia Salazar (Pope John), Michael Hughes'06, Michael Powell'06, Amanda (Malden High)

Left: Andrew Kwan'07 & Kaitlan Riley of Fenwick;
Below: Jordan LeBeau'06 & Jacmine McKinney

Top Left: Anthony Weiner'06, Alissa Zinetti (Pope John), David Balian'06, Kaila McGonigle (Pope John);
Top Right: Cameron Nickell'06 and Danielle Irwin (St. Mary's Lynn)
Above: Conor McEachern'06 and Emily Norton (Boston College)
Left: Chris Gambale'06 & Lynn Baxter (Pope John)

Senior-Junior Prom May Fifth

Right: Ben Konick'06 & Kim Wohlen (Nazareth); **Far Right:** Allison Gillespie (Austin Prep), Tim Grogen'06, Riordan Cannata'06, Whitney McLeod (Reading High); **Below Right:** Michael Secondini'06 and Ashley Balognesse (Stoneham High); **Below Left:** David McMahon'06 & Alyssa Driscoll (Melrose)

Brian Martins'06 and Kristen Amado (Revere)

Edward Morrissey'07, Jordana Connor (Medford High), Stephen Tuccelli'07, Jessica Walsh (Medford High), Brenda Pemitelle (Medford High), William Corcoran'07, Ashley Tusa (Medford High), Michael Aurigemma'07.

Melissa Fodera (Reading High), Casey Cedorchuk (Mt. St. Joseph's), Nicholas Yeomelakis'06, Derek Jones'06

Mike Fitzgerald'06 presents a bouquet of flowers to out-going Student Council moderator Mrs. Judith Imondi

Center Row: Left: Timothy Paquette'07 and Kate Skiffington (North Reading); **Middle:** Jim Virnelli'06 & Arielle Parrota of Pope John XXIII; **Right:** Student Council President Justin Knowles'06 presents flowers to Mrs. Christine Johnson, moderator of the Student Activities Council; **Far Left:** Brittney Holland (Saugus High School) &Craig Flammia'06; **Left:** Kaitlan Sterner (Malden High) and Chris Morrissey'07

Senior-Junior Prom May Fifth

Stephanie Willis (Arlington Catholic) and Pat Stoney'06

May 5, 2006
Senior-Junior Prom

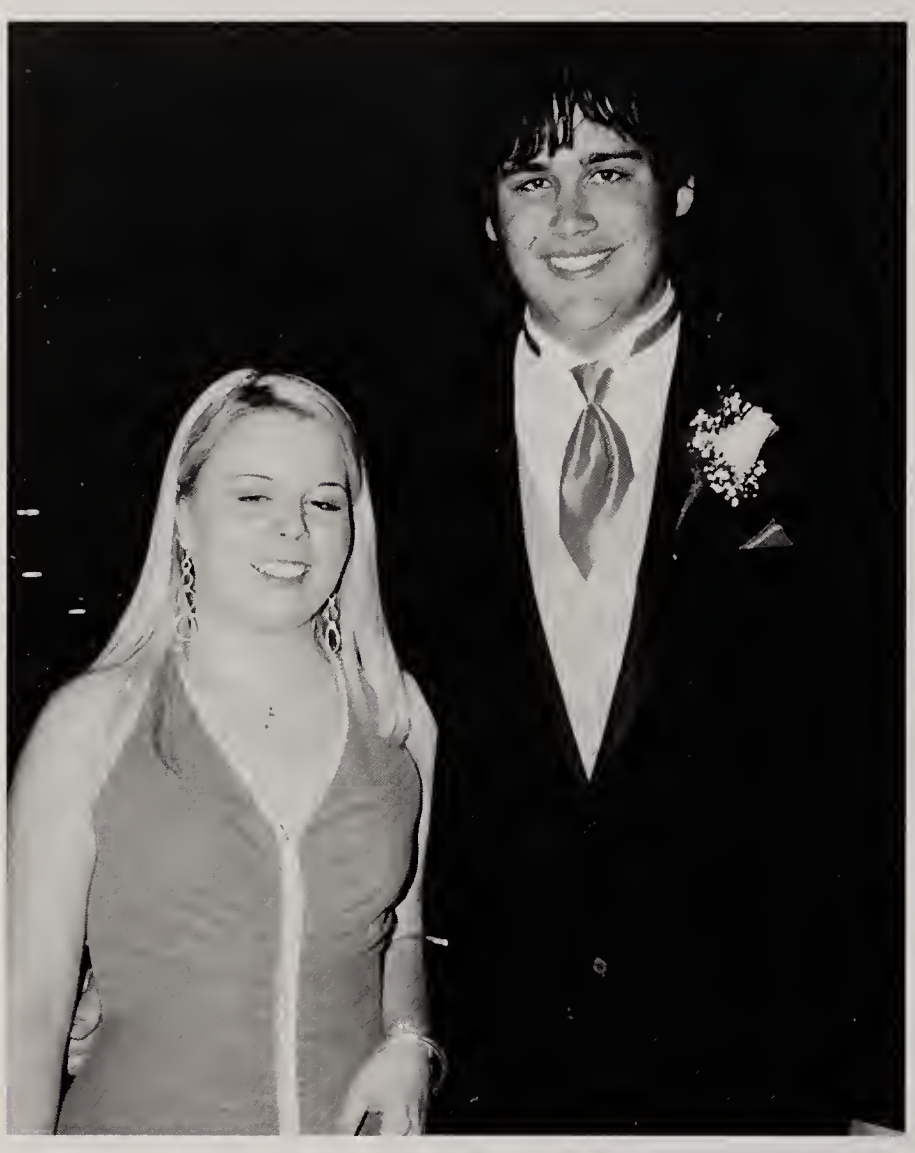

Top: Jill Gover (Framingham State) & David Hatch '06; **Above** James Salvador'07 and Michelle

Tim Walsh'06 and Rachel DiSessa (Medford High)

Prayer of the Faithful: Brendan O'Connor'06

Robert Medeiros'06: Reader

Baccalaureate Liturgy Friday, May 20, 2006

Middle Row: Left: Mr. Rick Paquette, Music Director; **Middle Row Right:** Call to Worship: Justin Knowles'06; **Above:** Lighting the candles for the liturgy (L-R): Mrs. Joanne LeBeau & Mrs. Lee Ann Hatch

Ministers of the Liturgy

Presider:
Rev. Paul Flammia
Chaplain, Leahy Clinic

Call to Worship
Justin Knowles'06, Class President

Lectors
John DeAngelo'06, Robert Medeiros'06

Prayers of the Faithful
Mr. Michael O'Connor
Brendan O'Connor'06

Altar Servers
James D'Entremont'07 & Brian Hatch'08

Ushers
Juri Indruh'06, Jason Lewis'06
Mark Medeiros'09, Robert Medeiros'06
Matthew Morin'06, Sean Secondini'09
Patrick Stoney'06, Brendan Tyman'06

Presentation of the Gifts
Mr. & Mrs. Jeffrey Cappello
Mrs. Sherry Endicott
Mrs. Lee Ann Hatch
Mrs. Joanne LeBeau
Mrs. Kalif Melanson
Mr. & Mrs. Michael Markiewicz
Mrs. Patricia Stoney
Mr. & Mrs. Patrick Sweeney
Mrs. Mary Tomkiewicz
Mr. & Mrs. Jack Walsh

Brian Hatch'08,
Father Paul Flammia, James D'Entremont'07

Eucharistic Ministers
Dustin Batista'06, Patrick DeVito'06
Michael Driscoll'06, Justen Haddock'06,
David Hatch'06, Nicholas Pellegrino'06
Douglas Riley'06, Mrs. Helen Bockley,
Mr. Robert Bucchino, Mr. John Carroll,
Thomas DeCroteau'06,
Mr. Patrick Driscoll,
Conor MacEachern'06,
Mrs. Phyllis Morrison,
Michael Secondini'06

Reminiscences
Brother Thomas Puccio, CFX

Music Ministers
Mr. Rick Paquette, Director
Tim Paquette'07, Ms. Betsy Ramos
Mr. & Mrs. Jo and Paul White

Baccalaureate Liturgy Friday, May 20, 2006

Center Row Left: Mr. Arria Headmaster presents Mrs. Paula Black with the MCLA Appreciation Award; **Center Row Middle:** Mr. Arria presents Kevin Martens with a legacy plaque (in honor of his grandfather Gerald D. Martens'53); **Center Row Right:** Mr. Michael O'Connor: Prayer of the Faithful; **Right:** Patrick G. Napier'06 and his grandparents Jeanne Lamphier GCHS'63 & Robert Parker'63

Top: Mr. Thomas Arria, Maureen Riley GCHS'76, Douglas E. Riley'06, his father Edward P. Riley'67 (his grandfather Robert P. O'Brien'42); **Below:** Nicholas G. Russo'06 and his father Gerald A. Russo'73

Brian G. DeCandia'06 and his father Gregory P. DeCandia'78

Legacy Students

-acknowledged at the Graduation Mass on May 19, 2006:

Michael P. Bowen'06 and his mother Jean Marckini Bowen, Girls Catholic High School'78.

Paul E. Buckley'06 and his father John T. Buckley

Michael S. Conway and his grandmother Joan Hughes Conway GCHS'47

John M. DeAngelo'06 and his father Michael A. DeAngelo'75

Brian G. DeCandia'06 and his father Gregory P. DeCandia'78

Patrick T. DeVito'06 and his grandfather John M. Mulcahy'40

Gregory J. Endicott'06, his father Peter T. Endicott'78 and his grandmother Mary J. Endicott GCHS'40

Timothy F. Endicott'06, his father Thomas E. Endicott'69 and his grandmother Mary J. Endicott GCHS'40

Craig A. Flammia'06 and his father William R. Flammia'86

Christopher A. Hardy'06 and his mother Deborah Ross Hardy GCHS'75

Ryan D. Kelley'06 and his grandfather Edmund A. Anzalone

Paul J. Marckini'06 and his Mother, Darlene T. Donahue Marckini GCHS '81

Kevin A. Martens'06 and his grandfather Gerald D. Martens'53

Patrick G. Napier'06 and his grandparents Jeanne Lamphier GCHS'63 & Robert Parker'63

Brendan M. O'Connor'06 and his grandfather William Joyce'45

Douglas E. Riley'06, his father Edward P. Riley'67, his mother Maureen Riley GCHS'76 and his grandfather Robert P. O'Brien'42

Nicholas G. Russo'06 and his father Gerald A. Russo'73

Michael P. Squires'06, his father Paul M. Squires'73 and his grandmother Anne Squires GCHS'49.

Middle Row Right: Michael P. Bowen'06 (his mother Jean Marckini Bowen, Girls Catholic High School'78); **Middle Row Left:** Michael S. Conway'06 and his grandmother Joan Hughes Conway GCHS'47; **Below:** Mr. Arria, John M. DeAngelo'06 and his father Michael A. DeAngelo'75

Mr. Arria, Peter T. Endicott'78, Gregory J. Endicott'06

Paul J. Marckini (his Mother, Darlene T. Donahue Marckini GCHS '81)

Craig A. Flammia'06 and his father William R. Flammia'86

Brother Henry celebrates fifty years as a Xaverian Brother: in honor of Brother Henry's Golden Jubilee, the Class of 2006 donated a statue of St. Francis Xavier in Brother's honor (L-R): Len Dercolo'06, Mike Mattera'06, Brother Henry, Mike Driscoll'06, David Hatch'06, Mike Secondini'06, Jason Lewis'06, Juri Indruh'06

Baccalaureate Liturgy Legacy Students

Above Left: Mr. Arria, Paul E. Buckley'06 and his father John T. Buckley;
Above Right: Mr. Arria, Timothy F. Endicott'06 (his father Thomas E. Endicott'69 and his grandmother Mary J. Endicott GCHS'40);
Far Left: Mr. Arria, Deborah Ross Hardy GCHS'75, Christopher A. Hardy'06;
Left: Mr. Arria, Patrick T. DeVito'06 (his grandfather John M. Mulcahy'40).

Awards Banquet

Right: Patrick DeVito'06 receives the Robotics Club Award from Brother Thomas Puccio; **Below:** National Honor Society Award: Alex Carroll'06, Mike Fitzgerald'06, Nick Yeomelakis'06, Robert Medeiros'06; **Middle Row Left:** (L-R): Lancers-in-Action Spirit Award: Brendan O'Connor'06, Paul Buckley'06, David Hatch'06, Mike Mattera'06, Rob Medeiros'06, Chris Cucinotto'06; **Middle Row Right:** Chess Club Awards: Chris Chung'06, Nick Pellegrino'06, Brother Thomas Puccio, Principal.

Student Activities Council: (L-R): Standing: Jake Barrows'06, Mike Fitzgerald'06, Justin Knowles'06, Tim Endicott'06, Juri Indruh'06, Santo Ciappina'06; Kneeling: Andrew Lee'06, Chris Robblee'06, Thomas Brennan'06, David Irwin'06, Matt DiPirro'06

Best Offensive Lineman: Sam Marcucci & Coach Joseph Gaff

Music Ministry Award: Steve DiMascio'06, Benjamin Konick'06, Brother Thomas Puccio

Ski/Snowboard Club: President Award: Chris Hardy'06 & Brother Thomas Puccio, Principal

Student Athletic Service Award: Brendan Tyman'06 & Brother Thomas Puccio

***Crystal 99* Award:** Mark Hartnett'06 & Brother Thomas Puccio

Above: *Crystal 99* Staff: (L-R): Standing: Chris Neville'06, Jordan LeBeau'06, Chris Robblee'06, Corey Gavin'06, David Irwin'06; Kneeling: Matt Ryan'06, Matt Tomkewicz'06, John Ungaro'06, Ken Nee'06

Brother Myles McManus Coach's Award: Jake Barrows'06 & Coach Kevin Connolly.

Outstanding Team Spirit: Greg Endicott, Mr.Connolly representing the Irish-American Club (sponsor of award)

Athletic Awards 2006
Special Presentations:

Adult Service Award:
Mr. Joe Connelly, Mrs. Elizabeth Paquette
Student Athletic Service Award:
Brendan Tyman'06
Brother Kevin Kenney, CFX, Award *(Top Freshman Athlete)*: Anthony Serino'09
Outstanding Team Spirit *(Irish American Club)*:
Greg Endicott'06
Brother D. Stephen O'Donnell, CFX, Good Sportsmanship Award:
Mike Driscoll'06 & Rob Medeiros'06:
Richard Burns Award
(Unsung Hero in Two Sports): Rob Cappello'06
John A. Saragosa Award for Excellence in Athletics and Scholarship:
Nick Yeomelakis'06 & Rob Passacantilli'06
Student-Athlete Award (VFW): Mike Fitzgerald'06
Bro. Myles McManus, CFX, Award:
Anthony Weiner'06
Extraordinary Achievement:
Jared Freni'06 (Baseball)

Catholic Conference All-Stars:

Football:
Charlie Ferguson'06, Eric Provitola'07, Sam Marcucci'06, Mike Fitzgerald'06
Golf:
Ryan Flodin'06, Nick Kelley'06, Derek Flodin'06, Justen Haddock'06
Cross Country:
Michael Squires'06
Soccer:
Jason Lewis'06, Ray Gravallese'06
Wrestling:
Tim Hoyt'06, Eric Provitola'07, Chris Ciaramella'08, Vincent Primo'08
Hockey:
Andrew Hillson'06, Dan Ahern'07, Mike DiMare'07, Nick Serino'07
Baseball:
Jared Freni'06, Robert Durante'07, Nicholas Serino'07
Lacrosse:
Josh Arsenault'06, Greg Endicott'06, Chris Heenan'06, Wayne Grout'06, Anthony Tamagna'06

Senior Awards Banquet

National Honor Society: Mike Conway & Mr. Robert Bucchino

Headmaster's Award: Thomas Brennan'06 & Mr. Thomas Arria

AWARDS

Top Left: *Best Buddies, Leadership Award:* Thomas Simmons'06 and Brother Thomas Puccio; **Left: Campus Ministry, Liturgical Award:** (L-R): Standing: Anthony Weiner'06, Mike Fitzgerald'06, Mike Secondini'06, John DeAngelo'06, Justen Haddock'06, Justin Knowles'06, Juri Indruh'06, David Hatch'06; Kneeling: Dustin Batista'06, Chris Robblee'06, Chris Cucinotto'06, Patrick DeVito'06, Nick Pellegrino'06; **Above:** *National Merit Scholarship Certificate of Commendation:* Stephen Hannaford'06, and Mr. Robert Bucchino, Vice Principal

Director Award: John Ungaro'06 and Brother Thomas Puccio

National Honor Society members receive Honor Cord: (L-R): Santo Ciappina'06, Steven Markiewicz'06, Ms. Angela Lee, NHS Moderator and Chair of the English Department

Above: Josh Arsenault & basketball Coach Michael Paladino; **Above Right:** French National Honor Society: Thomas Conlon & Mrs. Valeriani; **Right:** Derek Flodin & golf coach Mr. Paul Musmecci

Athletic Award Winners 2006:

Golf:
Coach's Award: Ryan Flodin'06
MVP: Derek Flodin'06

Cross Country:
Brother Myles McManus Award: Brendan Guinee'09
Coach's Award: Brian Orr'06

Soccer:
Manny Costa Award: Rob Passacantilli'06
MVP: Jason Lewis'06

Football:
James Looney'46 Best Offensive Lineman: Sam Marcucci'06
Father Mark Smith Leadership Award: Mike Driscoll'06
Walter Wishoski Best Back Award: Eric Provitola'07
MVP: Mike Fitzgerald'06

Indoor Track:
Jack Schifano Award: Dan Fraske'06
Most Outstanding Performer: Mike Squires'06

Wrestling:
Most Valuable Wrestler: Tim Hoyt'06

Swimming:
Brother Dan Cremin Coach's Award: David Foreman'07
Most Valuable Performer: Tim Paquette'07

Hockey:
Bert Kenty Award: Riordan Cannatta'06
Coach's Award: Chuck Casella'06
MVP: Andrew Hillson'06, Mike DiMare'07

Basketball
Coach's Award: Josh Arsenault'06
MVP: Cliften Bonner-Desravines'08

Lacrosse:
John Woods Spirit Award: Anthony Tamagna'06
MVP: Joshua Arsenault'06

Tennis:
Coach's Award: Michael Mattera'06
MVP: Steve Tuccelli'07

Outdoor Track:
Brother Myles McManus Coach's Award: Jake Barrows'06
Most Valuable Performer: Mike Squires'06

Extraordinary Achievement Award (Baseball): Jared Freni'06

Boston Herald All-Scholastic: Jared Freni'06

Headmaster's Award: Thomas Brennan'06

Left: (L-R) NHS: Giancarlo DiCostanza, Adam DeCastro, Ms. Angela Lee; **Below:** Michael Fitzgerald, Student-Athlete Award & Mr. Mack Bennett of VFW post 639; **Middle Row Left:** Matt Tomkewicz, Yearbook Award; **Middle Row Right:** Ed Vo, Diversity Club

2006 *Boston Globe/* Richard Phelps Scholar-Athlete: **Michael P. Fitzgerald'06:** *There aren't many challenges Fitzgerald hasn't taken on, including being a wide receiver/ defensive back and Catholic Conference all-star/captain on the football team. He was a conference finalist on the indoor track team, participating in the 300-meter run and long jump and was captain/conference finalist on the outdoor track team, displaying more talent in the 200 meters and the 4x100 relay. His academic success is even more admirable. He's ranked third in a class of 191 and has a GPA of 3.6— Boston Globe,* June 18, 2006

Lancers-in-Action: (L-R): Standing: Dustin Bastista, Andrew Lee, Juri Indruh, Derek Jones; Kneeling: Brian Orr, Justin Knowles, Brendan Tyman

Asian Cultures Club: Christopher Chung'06, Jared Silva'06

Best Buddies *Leadership Award:* Thomas Simmons'06

Campus Ministry:
Liturgical Service Award: Dustin Batista'06, Chris Cucinotto'06, John DeAngelo'06, Thomas DeCroteau'06, Patrick DeVito'06, Michael Fitzgerald'06, Justen Haddock'06, David Hatch'06, Jurica Indruh'06, Justin Knowles'06, Conor MacEachern'06, Nicholas Pellegrino'06, Douglas Riley'06, Christopher Robblee'06, Michael Secondini'06, Anthony Weiner'06

Marian Award: Dustin Batista'06

St.Paul's Supper Club Award: Michael Fang'06

Service and Loyalty Award: Robert Medeiros'06, Patrick Stoney'06, and Brendan Tyman '06

Excellence Award: Michael Driscoll'06

Right: *Extraordinary Achievement in Athletics: Jared Freni'06, Mr. Arria*

Chess Club:
Stanley Chu Award: Nicholas Pellegrino'06
Captain's Award: Christopher Chung'06

Choral Club: Matthew DiPirro'06, Kevin Martens'06, Edward Proctor'06

***Crystal 99:* Student Newspaper:**
Art Editor Award: David Irwin'06, Jordan LeBeau'06, and John Ungaro '06
Sports Editor Award: Kenneth Nee'06, Christopher Robblee'06
News Editor Award: Christopher Neville'06, Matt Ryan'06
Editor-in-Chief Award: Gavin Corey'06, Matthew Tomkewicz'06
Publius Award of Excellence: Timothy Endicott'06, Mark Hartnett'06, Brian Orr'06, and John Ungaro '06

Diversity Club
Project Team Work Award: Christopher Chung'06, David Coleman'06, Edward Johnson'06, and Eddie Vo'06
Multicultural Awareness Award: Michael Fang'06, Douglas Riley'06

Drama/ Actor's Guild
Best Actor Award: Brendan O'Connor'06
Director Award: John Ungaro'06
All-Star Award: Timothy Endicott'06

French Club
Service Award: Harry Chan'06, Christopher Chung'06, Ryan D'Orlando'06, and Kevin Martens'06

Yearbook: *Editorial Award:* Matthew Tomkewicz'06

Lancers-in-Action:
Big Lancer Leadership Award: Dustin Batista'06, Jurica Indruh'06, Derek Jones'06, Justin Knowles'06, Andrew Lee'06, Conor MacEachern'06, Matthew Morin'06, Brian Orr'06, Brendan Tyman'06

Music Ministry Award: Steven DiMascio'06, Benjamin Konick'06

Empathy Award: Thomas DeCroteau'06, Patrick Stoney'06

President Award: Michael Driscoll'06

Spirit Award: Paul Buckley'06, Nicholas Chiarelli'06, Christopher Cucinotto'06, David Hatch'06, Michael Mattera'06, Robert Medeiros'06, Brendan O'Connor'06

Math Team: *(LIMO/NEML HIGH SCORE):* Matthew Ryan'06

Mock Trial: *Outstanding Performance Award:* Steven Markiewicz'06, Nicholas Pellegrino'06

Model Congress:
Officer Award: David Irwin'06 (Vice President), Gavin Corey'06 (Secretary of State)
Excellence Award: Gavin Corey'06

Music: *Musicianship Award:* Benjamin Konick'06

National Honor Society: *Exceptional Scholarship, Leadership, Service, and Character Award:* Alex Carroll'06, Michael Fitzgerald'06, Robert Medeiros'06, Nicholas Yeomelakis'06

Peer Leaders: *No Bystanding Award:* Timothy Endicott'06

Quiz Bowl: *Special Recognition Coordinator Award:* Timothy Endicott'06, Christopher Hardy'06, Mark Hartnett'06, David Hatch'06, Jurica Indruh'06, David Irwin'06, Benjamin Konick'06, Michael Mattera'06, Christopher Neville'06, Patrick Stoney'06, Matthew Tomkewicz'06, Brendan Tyman'06

Robotics: *Founder and Outstanding Contributor Award:* Patrick DeVito'06, Patrick Napier'06

Science Club: *President Award:* Gavin Corey'06, Jurica Indruh'06

Ski-Snowboard Club:
President Award: Christopher Hardy'06

Spanish Club:
Timothy Endicott'06, Brendan Tyman'06

Student Activities Council: *Outstanding Service Award:* Jacob Barrows'06, Thomas Brennan'06, Santo Ciappina'06, Matthew DiPirro'06, Timothy Endicott'06, Michael Fitzgerald'06, Jurica Indruh'06, David Irwin'06, Justin Knowles'06, Andrew Lee'06, Christopher Robblee'06

Diversity Club: Jared Silva'06 & Brother Thomas Puccio, Principal

National Honor Society: Wayne Grout'06 & Ms. Angela Lee, Chair of the English Department

Above Left: MCLA: Adult Service Award: Joanne Stroud-LeBeau and Brother Thomas Puccio, Principal; **Above Center:** St. Paul's Supper Club Award: Mike Fang'06 and Brother Thomas Puccio; **Above:** Jack Schifano Award, Indoor Track: Dan Fraske'06 and Mr. Jeff Smith, Track Coach.

May 17, 2006 Awards Banquet

Below: Soccer MVP: Jason Lewis'06 and Coach Seamus Gregory

Brother Myles McManus, CFX, Award: Anthony Weiner'06 & Mr. Chris Serino

Adult Athletic Service Award: Mrs. Elizabeth Paquette and Brother Thomas Puccio

Above: Adult Athletic Service Award: Mr. Joseph Connolly and Brother Thomas Puccio; **Right:** Unsung Hero in Two Sports: Rob Cappello'06 & Mr. Rick Burns

ACADEMIC AWARDS:

Societe Honoraire de Francais (Average of 90% or above in French classes for four years): Thomas Conlon'06

Sociedad Honoraria Hispanica (Juan Rulfo Chapter: average of 90% or above for three semesters of Advanced Spanish study): John Banelis'06, Santo Ciappina'06, Michael Conway'06, Craig Flammia'06, Christopher Robblee'06

National Merit Scholarship Certificate of Commendation (Top 1% of students taking the National Merit Scholarship Examination): Stephen Hannaford'06, Thomas Hegarty'06, Benjamin Konick'06, David McMahon'06, Matthew Ryan'06

National Merit Semi-Finalist: Christopher Neville'06

National Merit Scholarship Certificate of Commendation: Matthew Ryan and Mr. Robert Bucchino, Vice Principal

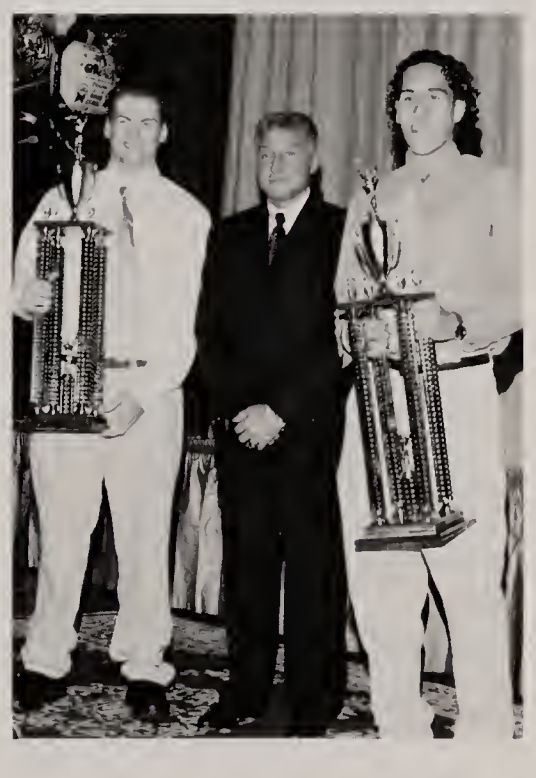

Above Left: Choral Award: Matt DiPirro'06, Edward Proctor'06, Brother Thomas Puccio

Above Center: Hockey MVP: Andrew Hillson'06 & Brother Thomas Puccio, CFX

Above Right: Brother D. Stephen O'Donnell Good Sportsmanship Award: Mike Driscoll'06, Mr. Christie Serino (Athletic Director), Rob Medeiros'06

Coach's Award, hockey: Chuck Casella'06 and Brother Thomas Puccio

Musicianship Award: Ben Konick'06 and Brother Thoms Puccio, Principal

Seventieth Annual Commencement Exercises May 20, 2006

Malden Catholic High School

Anthony Tamagna'06 & Mr. Thomas Arria, Headmaster

Music Award: Ben Konick'06 and Mr. Michael Valeras

Greg Endicott'06 and Mr. Arria, Headmaster

John Ungaro'06

Edward Proctor'06

Above: Michael Mattera'06 (Salutatorian Award), Mr. Thomas Arria (Headmaster)
Left: (L-R): Vincent Bianco'06, Chris Beebe'06, Dustin Batista'06

Commencement May 20, 2006

Physical Education Award: Joshua Arseanualt'06 and Mr. Christie Serino, Athletic Director.

Spanish Award: Michael Conway'06 & Mrs. Maria Crotty, Chair of World Language Department

Above: Brendan Chiango'06; **Above Center:** Perfect Attendance: John D'Angelo'06 and Mr. Thomas Arria, Headmaster; **Above Right:** Art Award: Brian Orr'06 and Mr. Kenneth Blaszka, Art Department; **Right:** Thomas Simmons'06 and Mr. Thomas Arria; **Far Right:** Biographer Award: Timothy Endicott'06 and Mr. Thomas Arria.

AWARDS:

Valedictorian Award: David McMahon

Salutatorian Award: Michael Mattera

Biographer Awards: Alex Carroll, Santo Ciappina, Gavin Corey, Timothy Endicott, Michael Fitzgerald, Steven Markiewicz, Matthew Ryan, Nicholas Yeomelakis

Perfect Attendance: Christopher Chung, John DeAngelo, Patick DeVito, Michael Driscoll, Timothy Endicott, Steven Markiewicz, Kyle Marsden

MCLA: Adult Service Award: Joanne Stroud-LeBeau

MCLA: Appreciation Award: Paula Black

Plus Ultra Award: Sister Kathleen Carr, CSJ

Theology Department Award: Michael Fitzgerald

English Department Award: David McMahon

World Language Department Award: French: Thomas Conlon

World Language Department Award: Spanish: Michael Conway

Social Studies Department Award: David McMahon

Mathematics Department Award: Michael Fitzgerald

Science Department Award: Michael Fitzgerald

Art Department Award: Brian Orr

Computer Department Award: Eddie Vo

Business Award: Robert Capello

Music Department Award: Benjamin Konick

Physical Education Department Award: Joshua Arsenault

Science Award: Michael Fitzgerald'06 and Mr. Anthony McDowell, Chair of the Science Department.

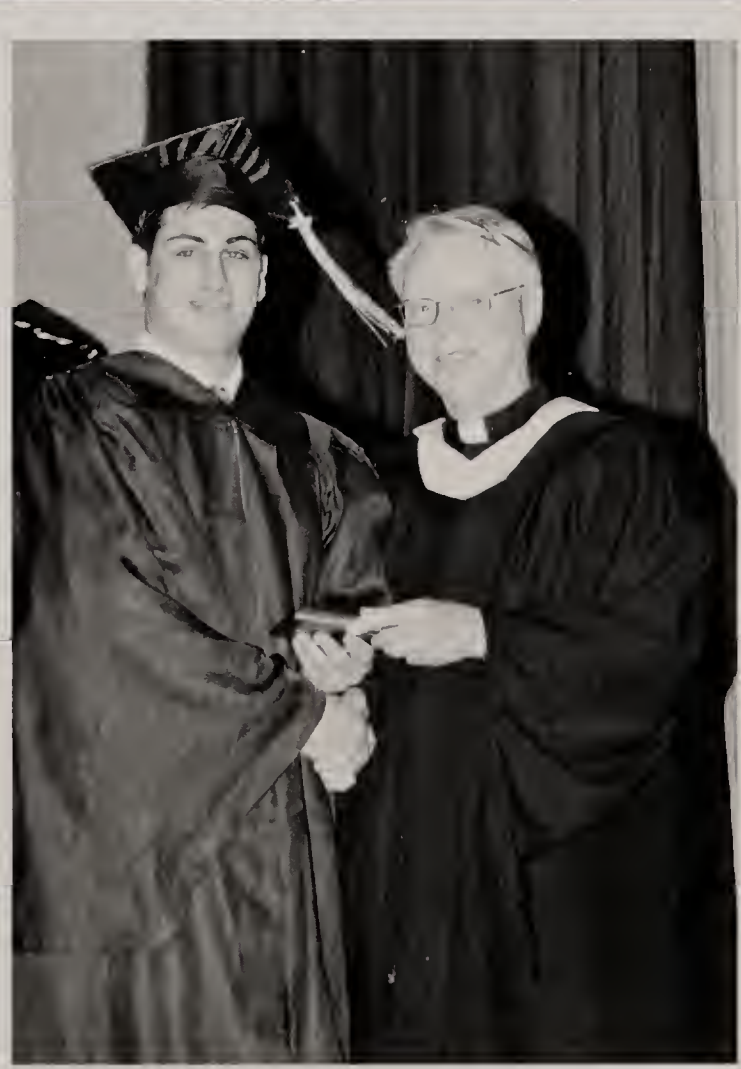

Business Award: Robert Capello'06 and Brother Brian Davis, CFX, Administrator of Faculty/Staff Development.

Anthony Weiner'06

Matthew Ryan'06 & Mr. Arria

Edward Johnson'06

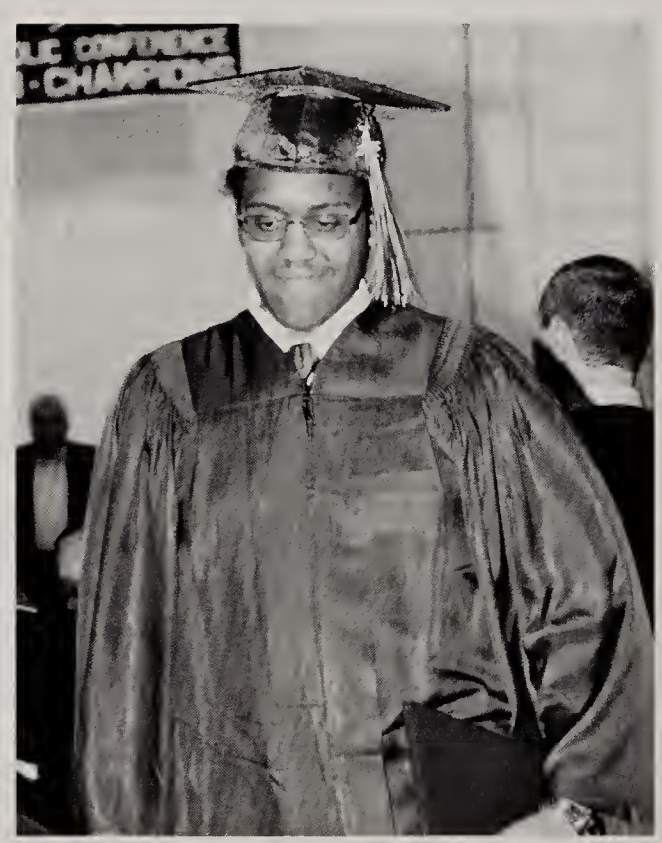

Above: Perfect Attendance: (L-R) Steven Markiewicz, John DeAngelo, Michael Driscoll, Mr. Arria; **Right:** (L-R): Chris Beebe, Dustin Batista, Jake Barrows, John Banelis, David Balian

Graduation, May 20, 2006

Stephen Sweeney'06 and Mr. Thomas Arria

Biographers: Nick Yeomelakis'06 and Tim Endicott'06

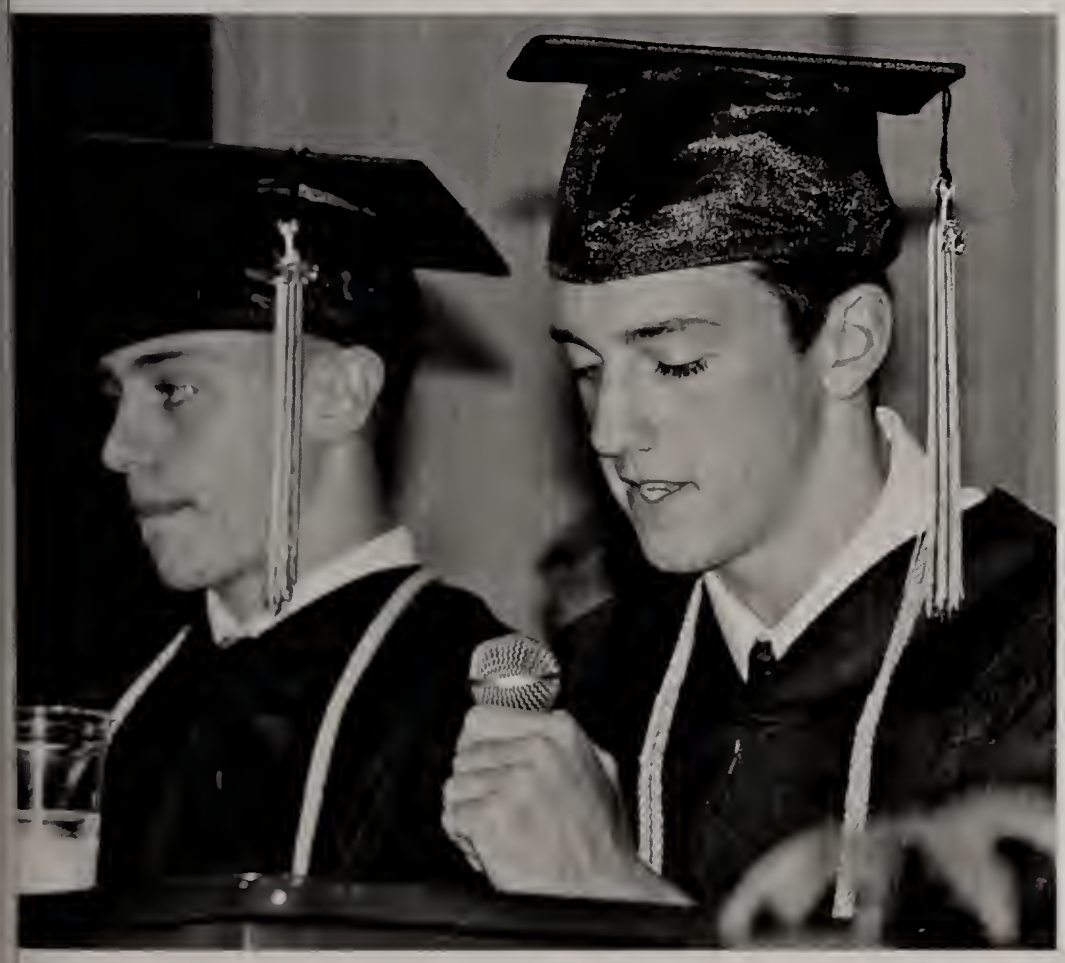

Biographers (L-R): Nick Yeomelakis'06 & Mike Fitzgerald'06

Top: Chris Chung'06 **Above:** Charlie Ferguson'06

Timothy Walsh'06

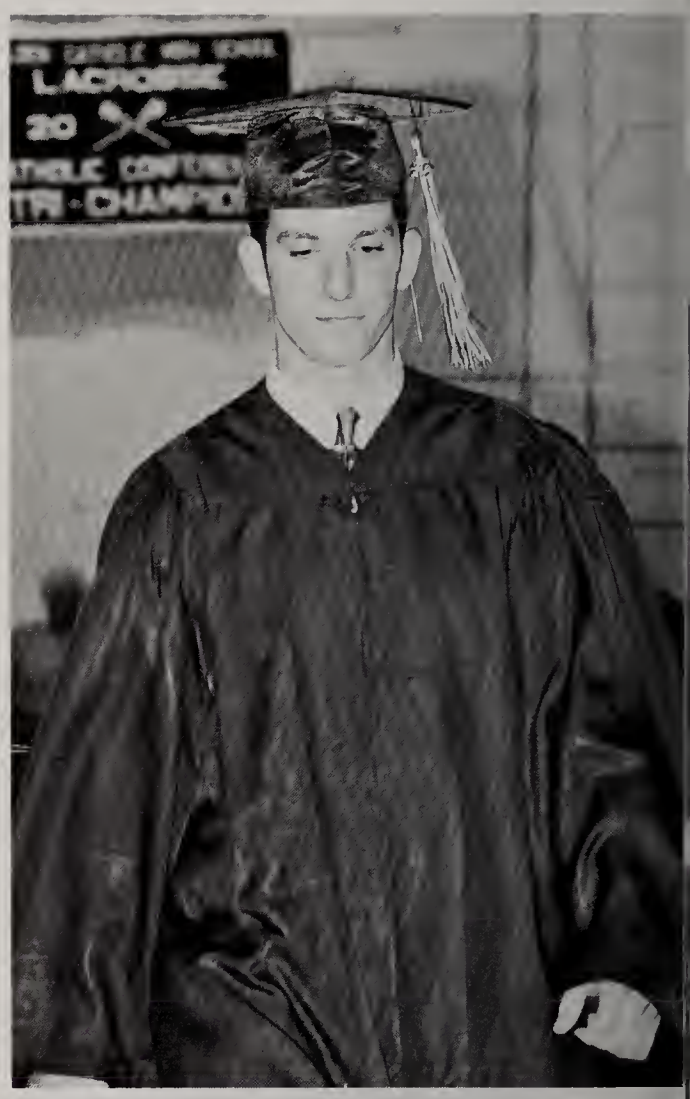

Santo Ciappina'06

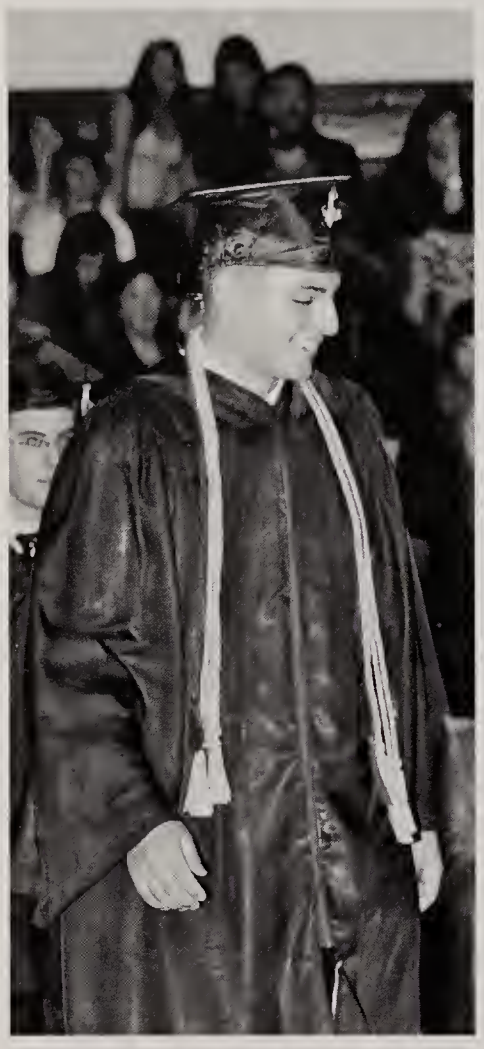

Joseph Videtto'06 & Mr. Thomas Arria

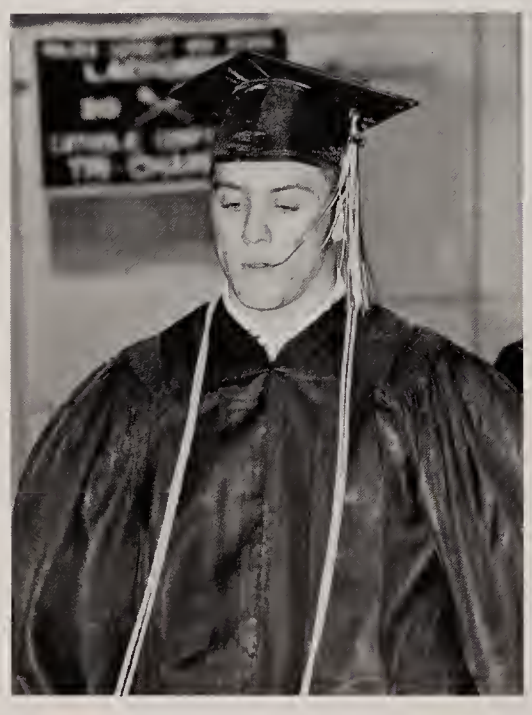

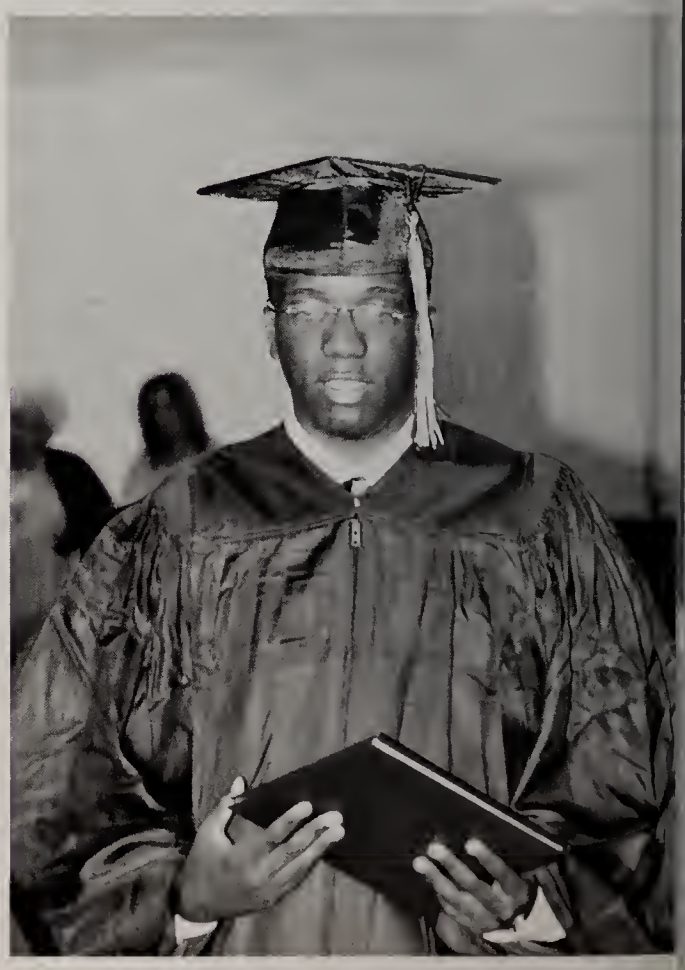

Above: Mike Buonopane; **Right:** Matt Isenhart; **Far Right:** Raoul Chery

Graduation, May 20, 2006

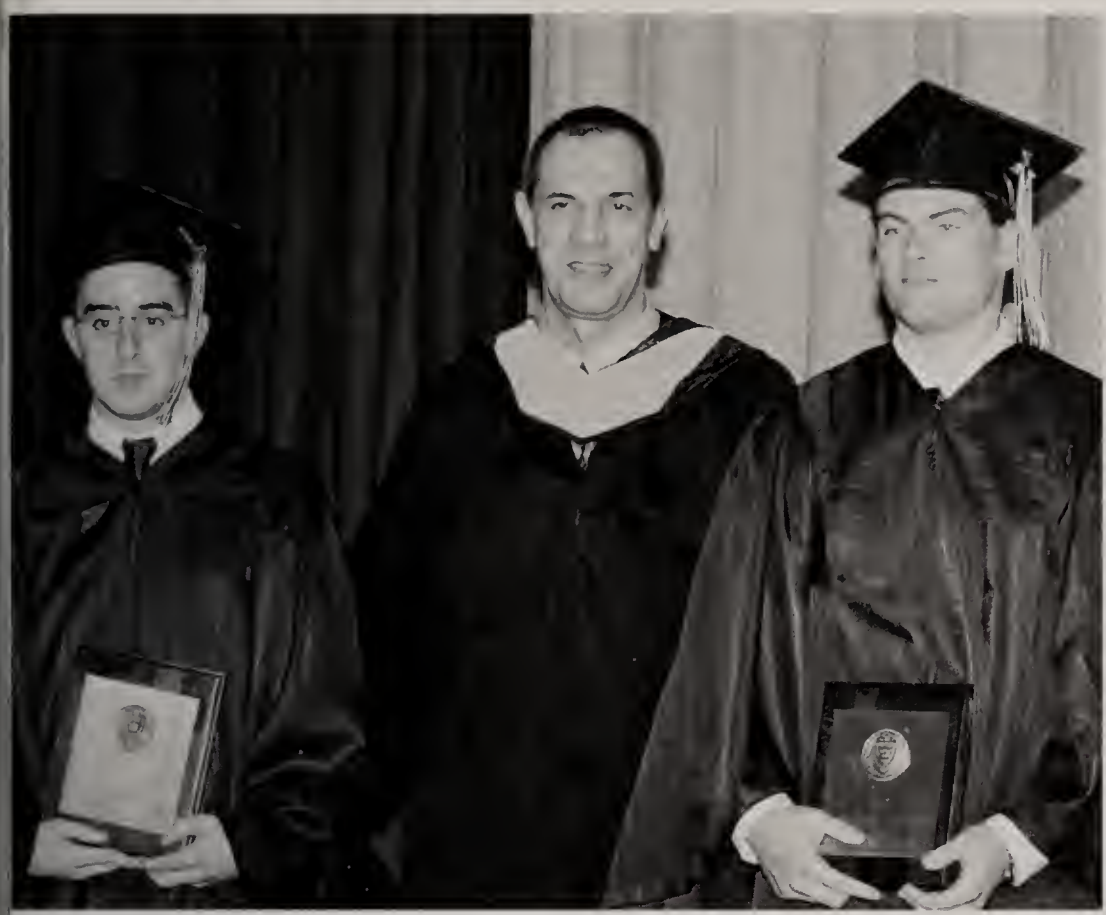

Loyalty & Service Award: Patrick Stoney'06, Mr. Thomas Arria, Headmaster, Michael Driscoll'06

Spirit Award:
Justin Knowles
& Brendan O'Connor

Loyalty & Service Award:
Michael Driscoll
& Patrick Stoney

Xaverian Award:
Michael Fitzgerald

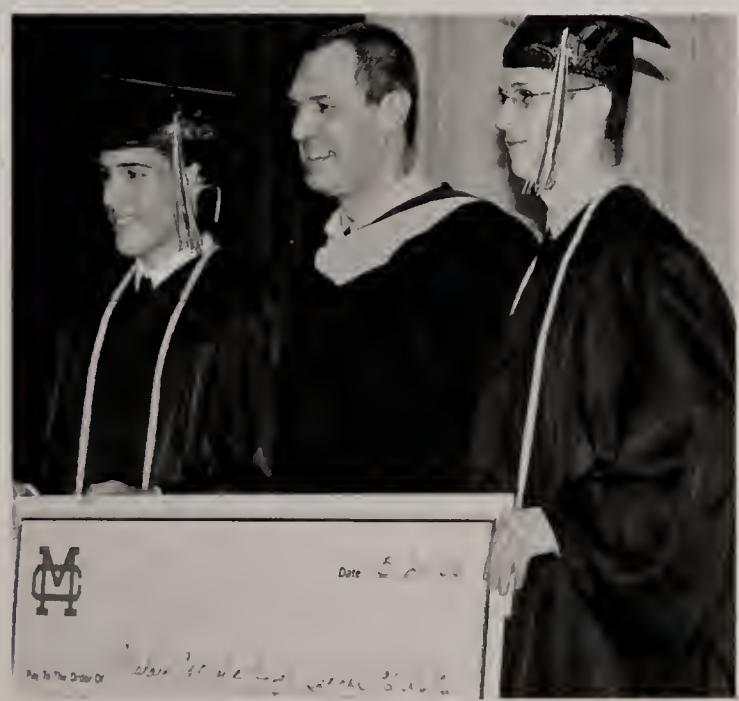

(L-R): Above Left: Spirit Award: Brendan O'Connor'06, Mr. Thomas Arria, Headmaster, Justin Knowles'06; **Above:** Xaverian Award Winner Michael Fitzgerald'06 receives the Theology Award from Brother Thomas Petitte, FMS; **Far Left:** Nicholas Rizzo'06, Mr. Thomas Arria; **Left:** The Class of 2006 presents a check for $2006.-- Robert Medeiros'06, Mr. Arria, Michael Secondini'06

Right: Lacrosse Coaches & Captains: Mr. Richard Mazzei, Mr. Michael Doherty, Tim Walsh'06, Brian Orr'06, Josh Arsenault'06, Mr. Jeff Smith, Mr. Brian Endicott;
Below: Mrs. Jacobs of the Guidance Department receives a green string as a sign of solidarity during Dafur Awareness Week from Jason Geroge'07;
Below Right: Christian Service: Adam Annable'06, Mike Cody'06 & Jason Lewis'06;
Bottom of Page: Track Captains: Mike Squires'06, Charlie Ferguson'06, Mr. Kevin Connolly (Coach) Jake Barrows'06, Mike Fitzgerald'06

Left: Dustin Batista'06 & Tom DeCroteau'06;
Below: Kevin Cognata'08

Far Left: Telethon: Mark Fahey'08 **Left:** Mrs. Morrison, Theology teacher, & and Mrs. Paquette, school nurse;
Above: Jay Silva'07

Malden Catholic 2005-2006:
Part II Who We Were:
Underclass, Faculty, Staff, Graduates

Class of 2009: Freshmen

Zachary Abber

John Adiletto

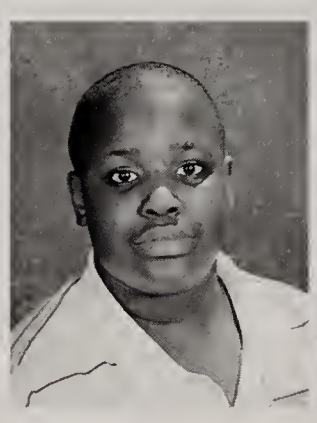
Kevin Americain

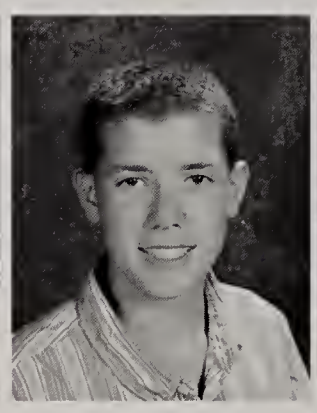
Cory Ames

John Amirault

Brandon Anderson

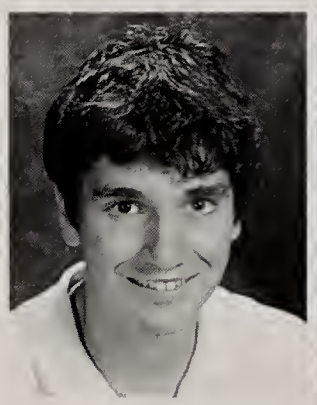
Kyle Anderson

Anthony Andreucci Jr.

Michael Ardita

Ian Attenborough

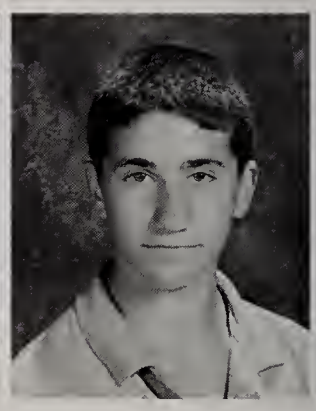
Michael Bachelder

Maurice Barry

William Bernardinelli III

Michael Berry

Scott Bowie

William Boylan

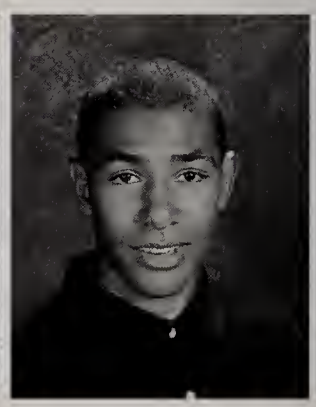
Dwayne Brown

Craig Bruning

Paul Bruno

Ryan Bryant

John-Paul Buckley

Patrick Buckley

Stephen Bushway

Sean Byrne

Freshmen, Freshmen, Freshmen

Stephen Cadigan

Brendan Cahill

Jordan Callahan

Craig Carbonneau

John Carbonneau

Michael Cardone

Alexander Carregal

Peter Cataldo

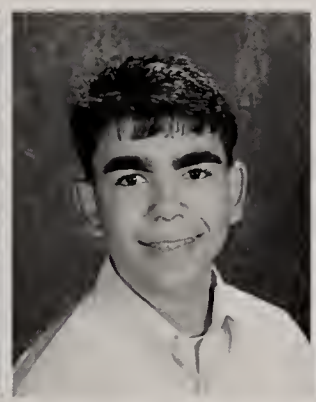
Victor Catricala

James Cautillo

Robert Cerulli

Derek Chaves

Scot Chiavelli

Craig Cole

Daniel Cole

Robert Connors

Craig Cooley

Brendan Coughlan

Daniel Cronin

Gregory Crovo

Conor Cummins

Richard Curro II

Austin Dale

Gregory Daniell

Vasil Demiri

Andrew DeSimone

Matthew DiCato

Carmine DiFlumeri Jr.

Joseph DiOrio

Thomas DiPirro

Freshmen, Freshmen, Freshmen

Matthew Dottin

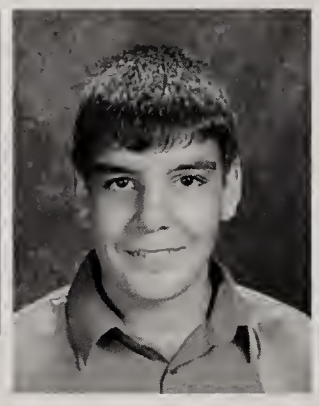
Nicholas Eliopoulos

Andrew Ellis

Daniel Endicott

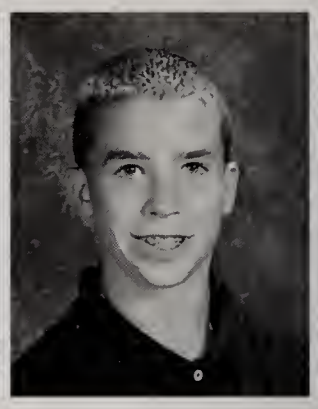
Andrew Flodin

Juan Flores

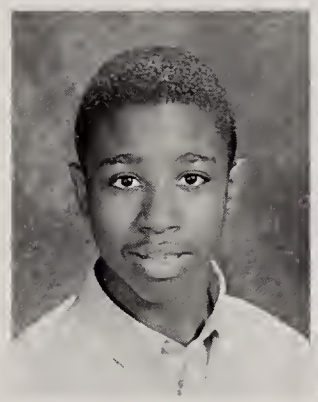
Timothy Fontaine

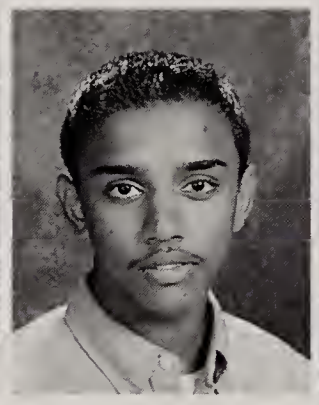
Yagul Ganendran

Michael Gill

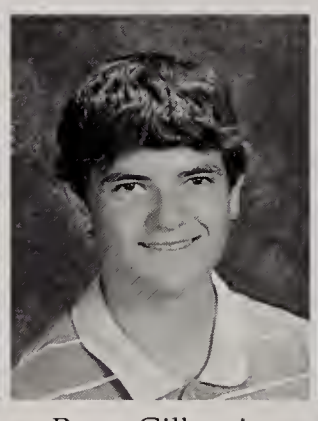
Ryan Gillespie

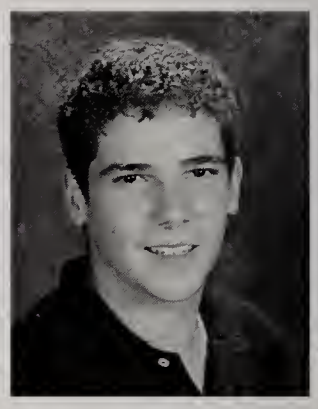
Vedran Gojkovic

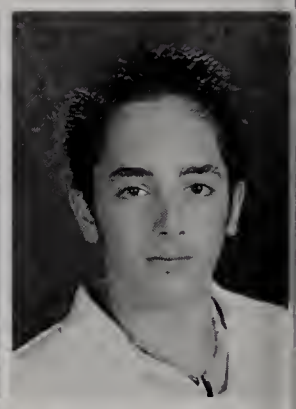
Kyle Greer

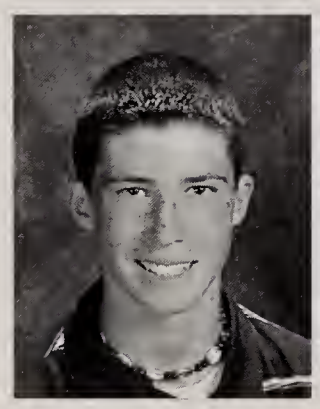
Brenden Guinee

Joseph Hadfield

Michael Hobbs

Brian Hoff

Christopher Hunter

Timothy Huynh

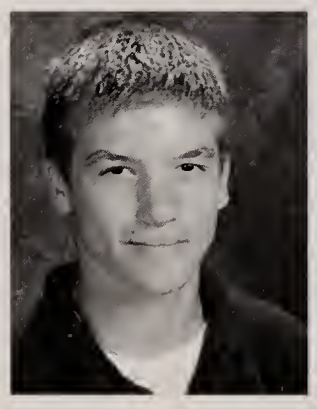
Tyler James

Shawn Kelley

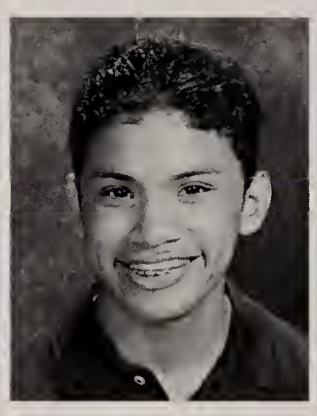
Ryan Kirk

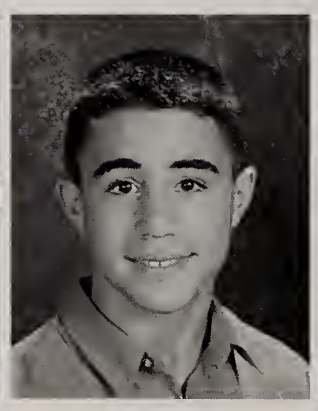
Dominick La Gambina

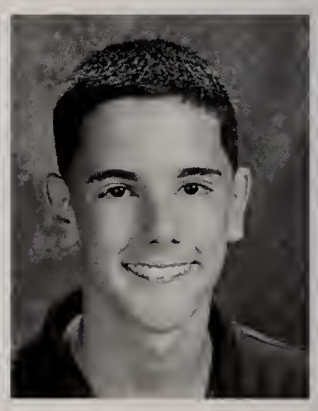
Anthony LaSala III

Michael LeBlanc Jr

James Lee

Joshua Lee-Masiello

George Legner

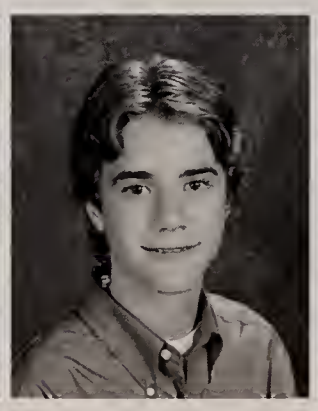
Keegan Leitz

Christopher Lessard

Mark Lessard II

Freshmen, Freshmen, Freshmen

Timothy Lilley

Stephen Liston Jr.

Stephen Lizotte

Thomas MacWilliam

Patrick Maguet

Sean Mahoney

Phillip Mancini

William Manley

Patrick McAlpine

Joseph McConaghy

Corey McEachern

Kevin McLaughlin

Euro McLean

Mark Medeiros

Elmir Mehuljic

Nicholas Mercuro

Alexander Migliero

Kevin Moccia

Adrian Molokwu

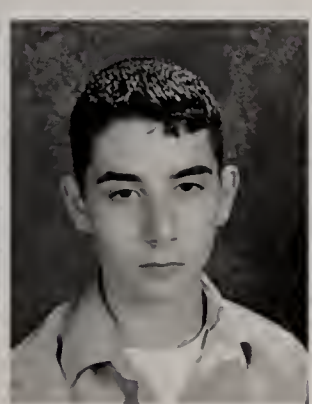
Anthony Moreschi

Joseph Morris

Mark Morrison

John Morrissey

Michael Mucci

Nicholas Mulcahy

Matthew Muldoon

Benjamin Mutebi

Colin Neville

Nicholas Newman

Michael Norton

Freshmen, Freshmen, Freshmen

Timothy O'Connor

Christopher O'Hara

Liam O'Kennedy

Mario Pallotta

Jeffrey Perkins

Nicholas Pindari

Nico Pingaro

Dario Pizzano

Victor Politano

Christopher Quinn

Alexander Rao

Christopher Re

Robert Reardon

Anthony Reid

Paul Restuccia

Edward Richard

David Riggillo

Mike Robbins

Jose Rodriguez

Michael Rogers

Brendan Russell

Dominic Russo

Timothy Ryan

Shawn Secondini

Anthony Serino

Nicholas Settemio

Alexander Shapanka

Garrett Shay

Michael Silva

Luke Silveira

Freshmen, Freshmen, Freshmen

Sean Silverman

David Skerry

Daniel Smith

David Smith

Joshua Sorensen

Mark Sparaco

Russell Steele

Ryan Stefanski

Eric Stoney

Mark Sylvester

David Tauro

Alexander Teal

Patrick Teeven

Christopher Traill

Louis Tran

David Tritto

Shawn Upham

Jacob Vlahakis

Joseph Walsh Jr.

Eric Whitney

Quanell Willis

Steven Wingate

Nathan Witkowski

Kolbe Wolfe

Alexander Yaksic

Ross Young-Wright

Daniel Zaccardo

Kyle Zajaczkowski

Michael Zampitella

Liwei Zhou

Class of 2008: Sophomores

Joseph Aliberti

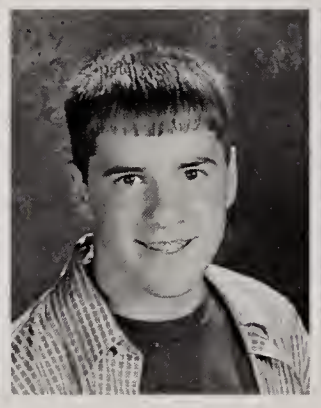
Stephen Allen

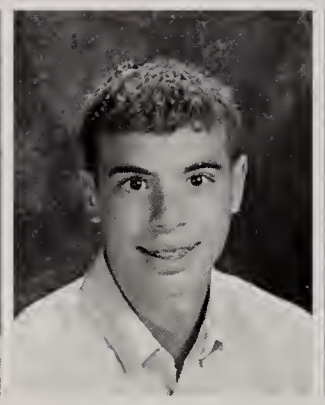
Alex Annese

Colin Baillie

Michael Baliestiero

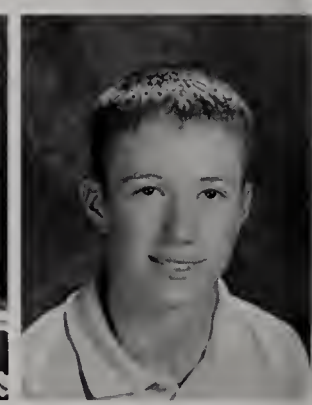
Ryan Barry

Cliften Bonner-Desravines

Robert Breen

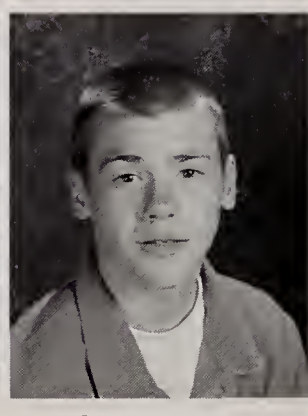
Sean Breen

Erik Brennan

Ryan Brennan

Brendan Brickley

Michael Broderick

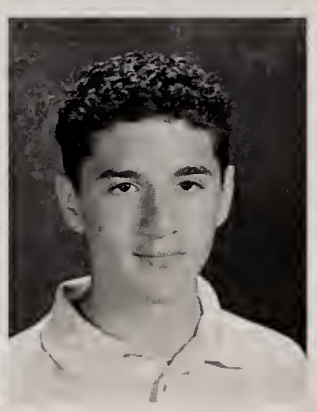
Georgio Broufas

Neil Brown

Daniel Cafarella

Eric Callahan

Arthur Camuso

Louis Caputo

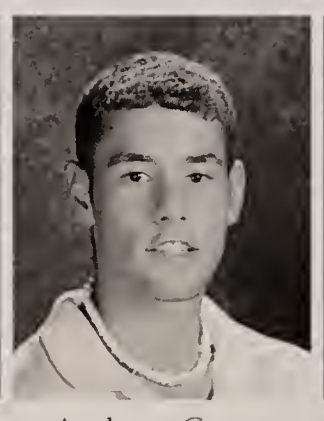
Andrew Carey

Kyle Carman

Andrew Cataldo

James Celeste

Ranpal Chana

Sophomores, Sophomores, Sophomores

Ralph Chery

Christopher Ciaramella

Matthew Ciarcia

Romelson Cius

Nicholas Clark

Kevin Cognata

Robert Conti

John Coogan

Daniel Cook

Ryan Cormier

Paul Correia

John Costigan Jr.

Audai Cote

Michael Cruz

Ryan Curtis

Isaac Daigle

Andrew Dalbec

Jonathan Davis Jr.

ohnathan DeAngelis

Michael DeIorio

Robert DelGreco

Joshua Dell'Aria

Zachary DeLoughery

Bryan Denehy

Michael Dercolo

Michael Dibari

Robert DiGiammarino

Andrew Dion

Patrick Doherty

Garrett Dolaher

Sophomores, Sophomores, Sophomores

Pierre-Philippe Dominique

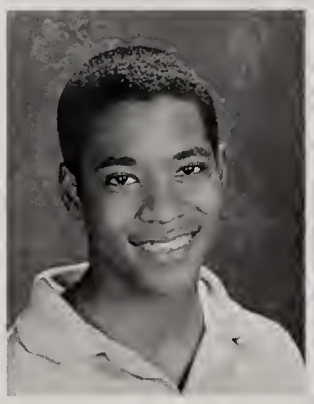
Tyler Dowdie

John Doyle Jr.

Richard Dwyer

Derek Earp

Phillip Edward

Sam Eliopoulos

Nicholas Emerson

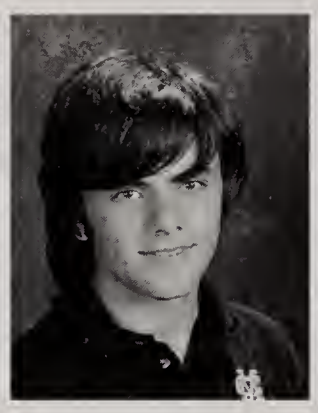
Cameron Fahey

Mark Fahey

Steven Fallano

Daniel Fava

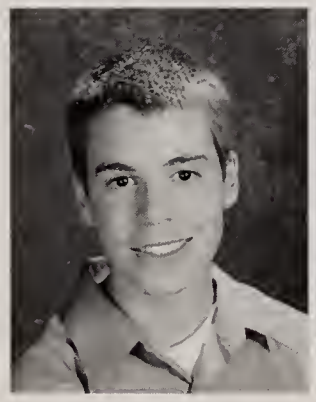
Richard Feloni

Mario Fiume

Nicholas Fraulini

Erik Freitas

Michael Gautreau

David Giannelli

Kevin Gilchrist

Richard Giovino

Gregory Good

Joseph Gotell

Steven Graham

Peter Grava Jr.

Matthew Harlow

Brian Hatch

Christopher Herook

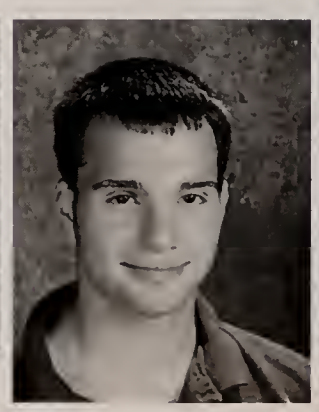
Craig Hooper

William Hughes

Dennis Hui

Sophomores, Sophomores, Sophomores

Brendon Hunter

Gregory Hussey

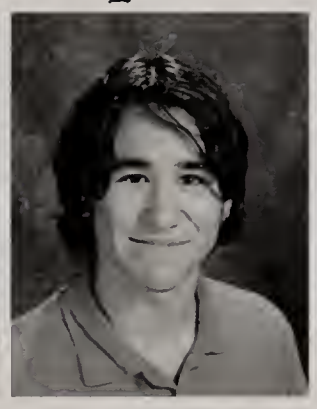
Mark Ikeda

Thomas Johnson

Daniel Joly

Joseph Joyce

Timothy Keating

Paul King

Calvin Kohler-Tiedeman

Daniel Kreatz

Christopher Labriola

Joseph LaMonica

Gregory Larson

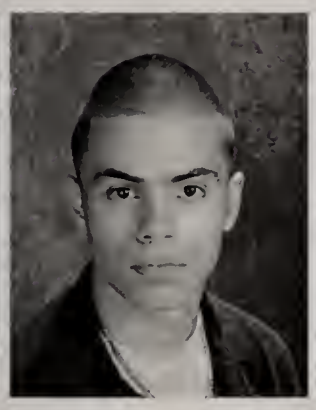
Andrew Lattarulo

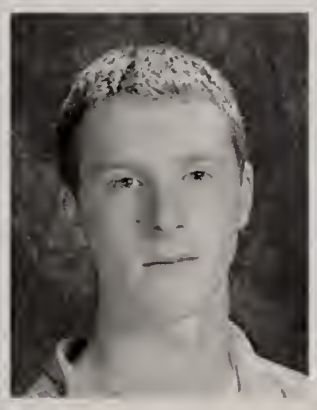
Daniel Lawton

Bryan Lee

Patrick Lee

Peter Limone

Patrick Long

Robert Machado

James Malone

Joseph Mar

Christopher Marcella

Gregory Marcellin

Michael Marchi

Alexander Mauceri

Garrett Maunsell

Jonathan Maurose

Brett Mayo

Michael McCarthy

Sophomores, Sophomores, Sophomores

Colby McClintic

Cole McDonough

Colin McManus

Kyle Morgan

Patrick Moriarty

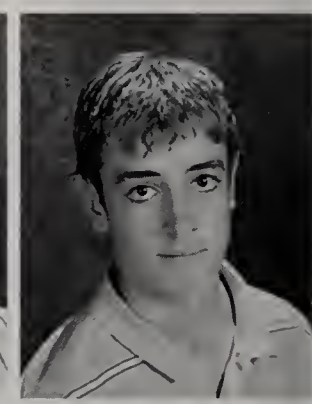
David Murphy

Stephen Murray

George Nealon

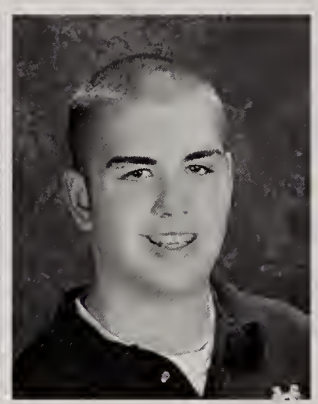
Sean O'Brien

Kevin O'Connell Jr.

Michael O'Malley

Christopher Ordway

Stephen O'Toole

Eric Patterson

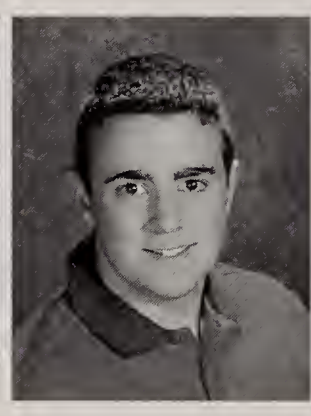
Joseph Perito

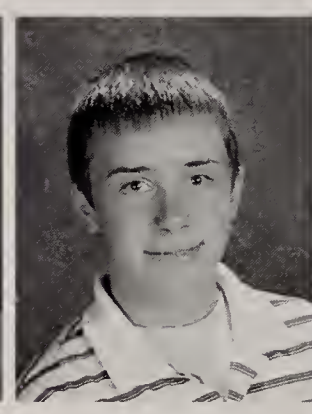
Daniel Perry

Alexander Powers

Matthew Powers

Vincent Primo Jr.

Michael Proctor

Nicholas Rao

Joseph Restuccia

Kevin Rice

Craig Richardson

Michael Riley

Christian Roberto

Michael Robinson

Joseph Rodrigues

Anthony Rosati

Patrick Ruelle

Sophomores, Sophomores, Sophomores

Justin Russo

Matthew Ryan

John Rynkar

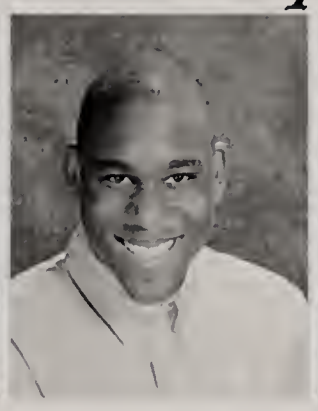
Desmond Samuels

Jerry Savino

Matthew Scocca

Jeffrey Shapanka

Alfred Shaver

Ryan Shea

Zachary Sheppard

Daniel Smith

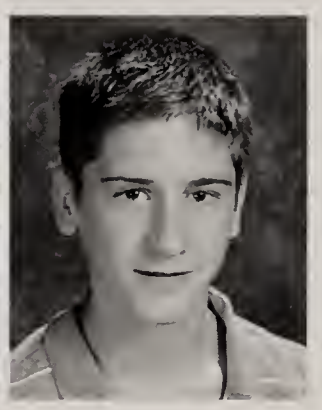
Gus Smith

Patrick Souza

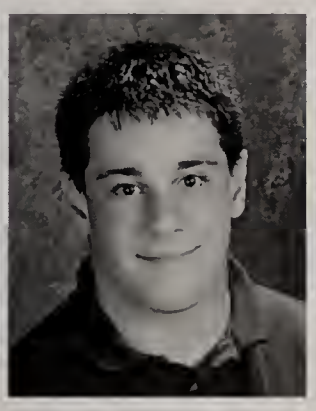
Marc Steinberg

Craig Stevens

Michael Sullivan

John Sullivan Jr.

Michael Taranto

Bryan Taylor

Michael Timmons

Jared Tringale

Daniel VanNostrand

Kenneth Watkins

Jeff Watton

Joshua Wetherbee

Joseph White

Jason Yeomelakis

Class of 2007: Juniors

Daniel Ahern

Massimo Aldorasi

Jeff Altenor

Derek Anderson

Brendan Arkins

Michael Aurigemma

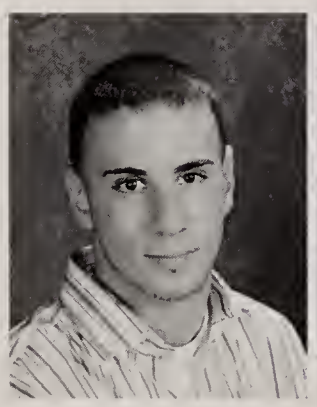
Oliver Ayoub

Albert Baldwin

Michael Barbati

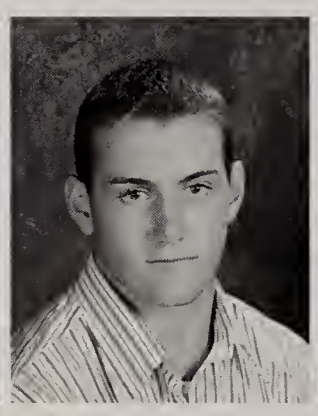
Kevin Barry

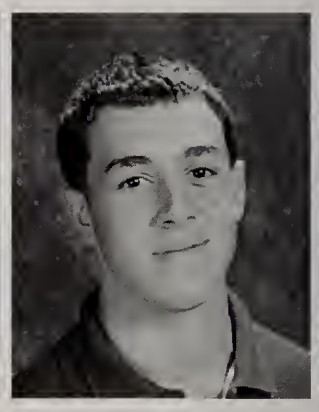
Corey Beaver

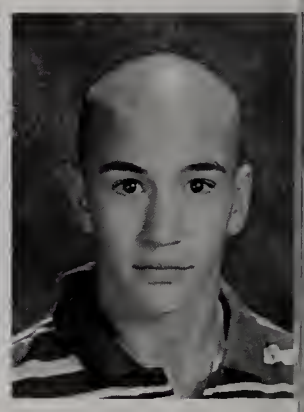
Nicholas Bellofatto

James Black

Andrew Bognanni

Joseph Boland

John Bonacorso

William Brewin

Benjamin Buckley

Matthew Buckley

Stephen Butler

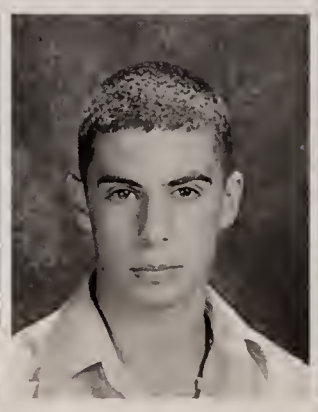
Antonio Calamonici

Jeffrey Callahan

Diego Calvo

Keith Cameron

Juniors, Juniors, Juniors, Juniors

Daniel Campbell

Jeffrey Cappello

Mark Cardarelli

Ryan Carreiro

Philip Carr III

Nicholas Caso

Andrew Chu

Adrian Ciobanu

Timothy Clark

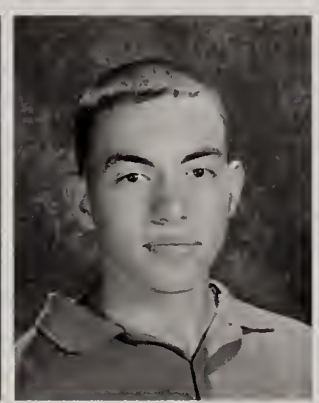
Michael Coleman

Stephen Connor

Kevin Conway

Peter Copa

William Corcoran

Michael Cummins

Thomas Curreri

Michael DeFlumeri

Peter DeGrandis

Michael DelGreco

James D'Entremont

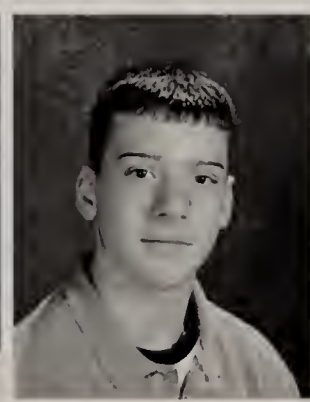
Michael DiMare

Michael DiSalvatore

Louis Do

Kyle Dobson

Matthew Donovan

Ryan Donovan

William Dorazio

Robert Durante Jr.

Alexander Eberle

Mark Egizio

Juniors, Juniors, Juniors, Juniors

Matthew Evans

Michael Farr

Steven Fleming Jr.

David Foreman

Ryan Forgione

Matthew Foti

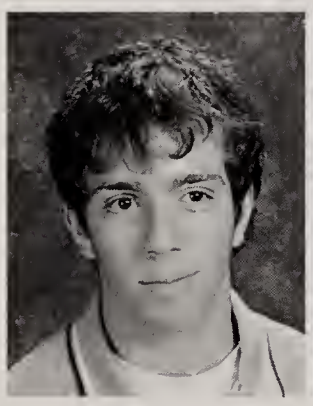
Ryan Fusco

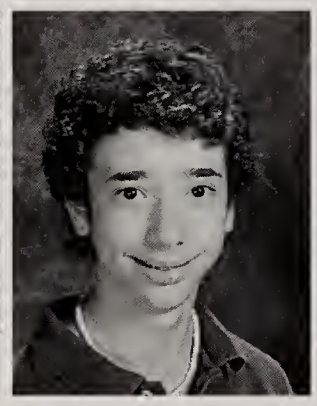
Christopher Gardino

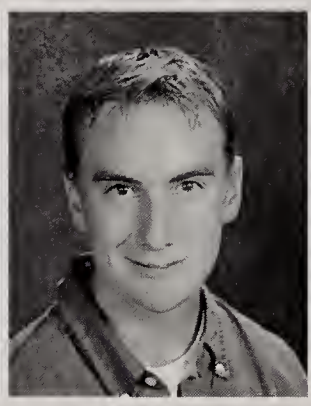
John Gately

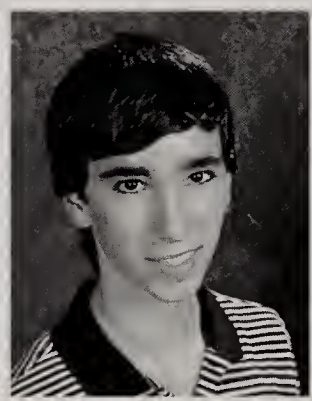
Jeffrey Gaudet

Jason George

William Gersh

Evan Gibbons

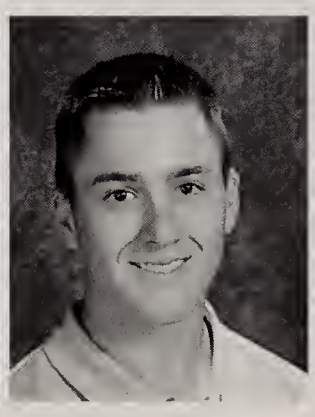
Donald Goodwin III

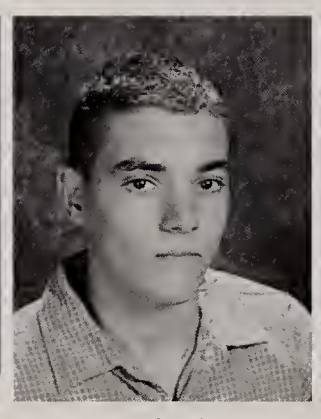
Ryan Graham

David Granara

Silvio Grasso

Hyke Grigorian

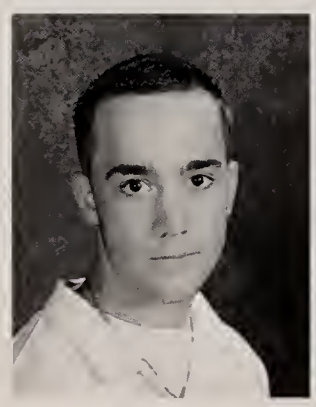
Jake Halloran

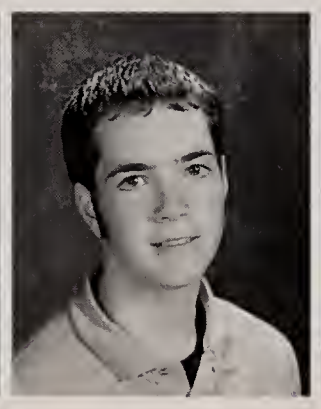
Ross Hardaway

Michael Harron

Mark Hatfield

Michael Heffron

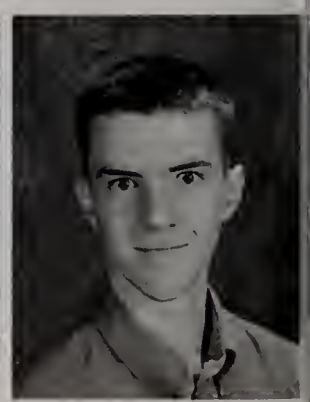
Derrick Hegarty

Vinny Hu

Allessandro Ingoglia

John James

Andrew Janedy

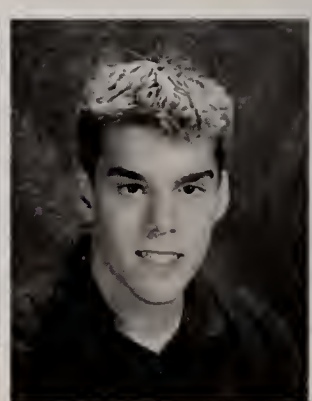
Christopher Jansen

Michael Jordan

Juniors, Juniors, Juniors, Juniors

Thomas Joy

Patrick Kearnan

Matthew Kelley

Conrad Kohler-Tiedeman

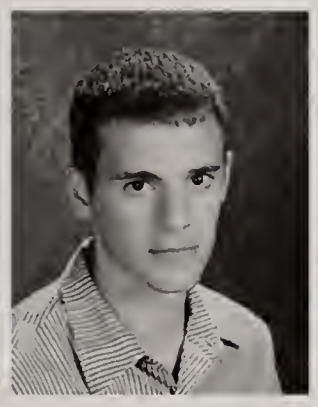
Nicholas Kovacev

James Krasco

Matthew Kusch

Andrew Kwan

Robert Lakin II

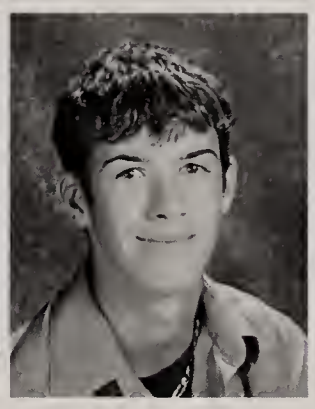
Alfred Lattanzi

Kevin Leonard

Marc Leonard

Brian Lewin

Taylor Lewis

Adam Lisa

Michael LoPriore

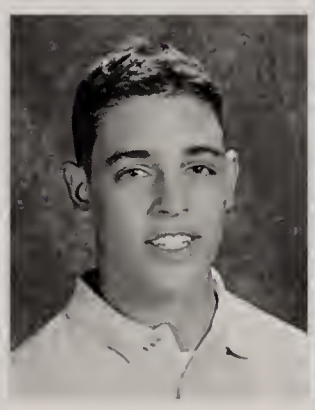
Joseph Luccisano

Matthew Lynch

Jeffrey Lyons

Michael MacMullin

Giuseppe Marraccino

Antonio Mastromarino

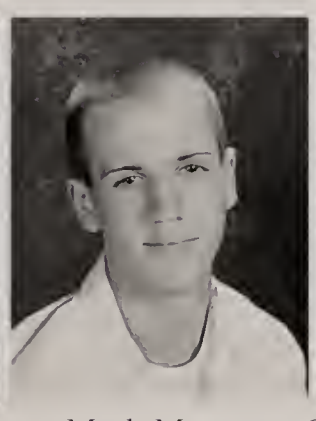
Mark Mazac

Christopher McCarthy

Joseph McDonald

Derek McEachern

Ryan McEvoy

Nathan McGann

Brian McKinnon

Ryan McLaughlin

Juniors, Juniors, Juniors, Juniors

Benjamin Mitchell

Dennis Moriconi

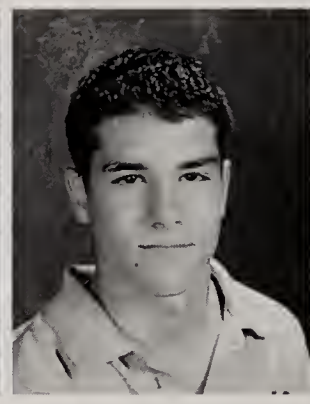
Christopher Morrissey

Edward Morrissey III

Patrick Murphy

Domenico Nannini Jr.

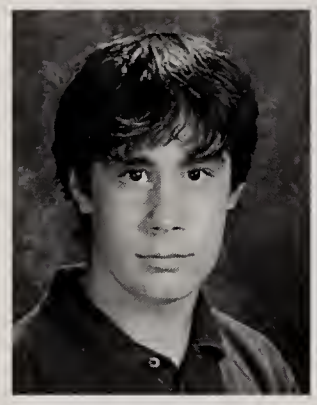
Barry Norton

Dylan O'Connell

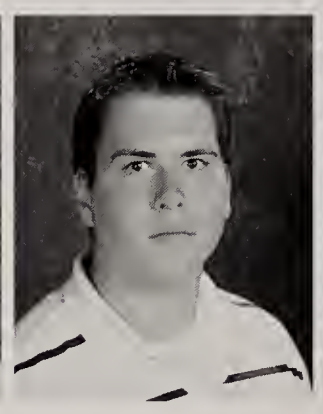
Hans O'Connell

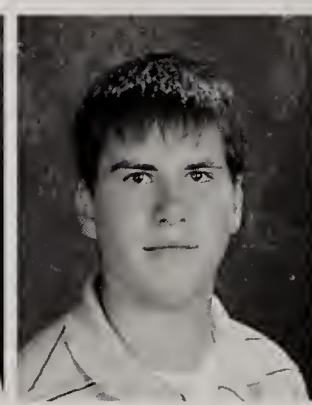
Philip O'Connell III

Ryan O'Donnell

Christopher Oliver

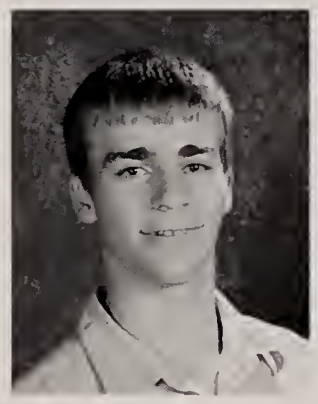
Peter Olson

Anthony Pace

Robert Pacitti

Orjon Pano

Timothy Paquette

Corey Patterson

Joseph Pepe

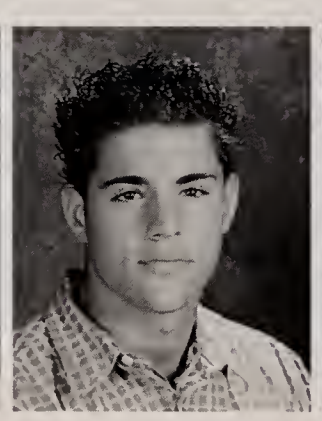
Danny Peppe

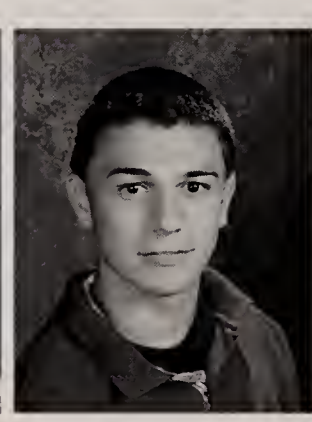
Gregory Petto

Alex Piekos

William Potter Jr.

Shawn Powers

Eric Provitola

Michael Quinn

Eric Reid

Michael Restivo

Andrew Roach

Christopher Russo

Juniors, Juniors, Juniors, Juniors

Roberto Russo

Brendan Ryan

Frank Sacchetti

James Salvador

Christopher Santoro

Christopher Santoro

Justin Sawicki

Matthew Scibelli

Nicolas Serino

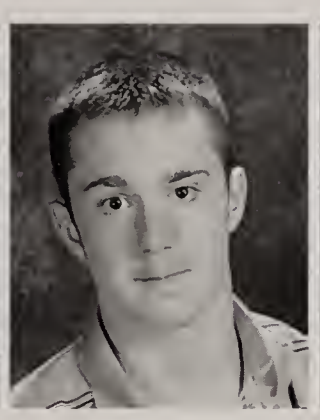
Martin Sheehan

Brian Short

Jay Silva

Ryan Simisky

Giuseppe Stuto

Paul Sullivan

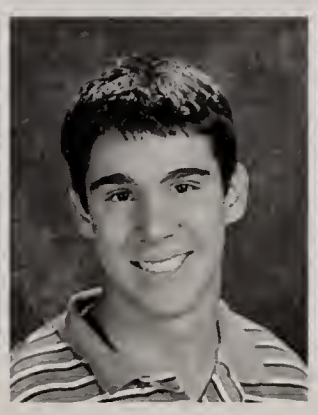
Michael Tortorici

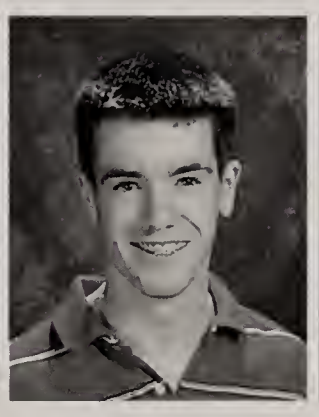
Brady Treanor

Stephen Tuccelli Jr.

James Virnelli III

Michael Vitagliano

Brendan Watson

Brian Williams

Curtis Wilson

Enes Zenkic

Class of 2006

Adam Andrew Annable
1 Millbrook Lane, Unit 210
Wakefield, MA 01880
Peer Leaders [9-12], Diversity Club [9,11-12], Drama Club [9], Hot Dog Safari [9-10], Ski/Snowboard Club [10-12], Creative Writer's Club, Special Coordinator's Award (Diversity Club), Drama, Piano

Joshua Lawrence Arsenault
198 Sargent Street
Revere, MA 02151
Basketball [9-12], Bench Press-a-thon [9-12], Football [9], Golf, Intramurals [12], Lacrosse [9-12], Lancers In Action [12], Flag Football, St. Paul's Supper Club, Open House.

Robert Michael Bachelder
19 Short Street
Medford, MA 02155

David Michael Balian
50 Willard St.
Malden, MA 02148
Favorite Memories: MCLI, Freshman Football; Baseball [9-12], Basketball [9], Bench Press-a-thon [9-12], Football [9-10,12], Pasta Benefit Dinner [12], Open Houses (Baseball Table and Tour Guide), Golden Glove [9], Captain of Baseball Team [12], Malden Babe Ruth (Aztecs), Malden Bambino's Senior Babe Ruth.

John Lewis Banelis, Jr.
59 Greenleaf Street
Malden, MA 02148
"Bane-el-is, Bane, Banal;" Campus Ministry [12], Film Premiere [12], Intramurals [9-12], St. Paul's Supper Club [12], Video Game Club [10-12], First Honors [9-12], Second Honors [9-10]

Jacob Graham Barrows
77 Suffolk Street
Malden, MA 02148
"Jake;" Favorite Memories: Close-Up, MCLI, New Hampshire with Rich, O.A.R., Chesney, watermelon fight. Friends: Robblee, Endo, Kel, Bawna, Brennan, Sanji, DePietro, Charlie; Hot Dog Safari [11-12], Indoor Track [9-12], Intramurals [9-12], Outdoor Track [9-12], Student Council [12], MCLI [12], Varsity Letterman Track & Field, Bronze Medalist in Catholic Conference Championship for Shot-put.

Adam Annable

Joshua Arsenault

Robert Bachelder

David Balian

John Banelis Jr.

Jacob Barrows

Dustin Batista

Christopher Beebe

Dustin Donato Barbosa Batista
370 Broadway
Malden, MA 02148
"I'm here to fight for truth and justice, and the American way"- Superman
Baseball [9-11], Bench Press-a-thon [9-10], Campus Ministry [10-12], Football [9], Indoor Track [10], Intramurals [9-12], Lancer Loonies [9-12], Lancers In Action [10-12], MCLI [12], XBSS Junior, Eucharist Minister, Big Lancer Little Lancer, Lancer Blast, XBSS Student Award, Liturgical Minister Award, Varsity letter in Indoor Track, Honor Roll, Malden Senior Babe Ruth Baseball, Teacher 7th and 8th grades St. Joseph's CCD; St. Joseph Parish Council; "I'm not afraid of dying. I'm afraid of not living."

Christopher Michael Beebe
86 Whitney Road
Medford, MA 02155

Vincent Bianco

Joseph Biegler

Vincent Joseph Bianco
43 Chamberlain Avenue
Revere, MA 02151
Joseph Anthony Biegler
12 Jacob Street
Malden, MA 02148
Football [9], Intramurals [10-12]

Michael Bowen

Thomas Brennan

Michael Paul Bowen
12 Lund Road
Medford MA 02155
Bench Press-a-thon [9-12], Football [9], Intramurals [9-12], Lacrosse, Honor Roll
Thomas Edward Brennan, Jr.
12 S. Cedar Pk.
Melrose MA 02176
Favorite memories: MCLI, Football Camp; Bench Press-a-thon [9-12], Campus Ministry [12], Football [9-12], Hot Dog Safari [11], Indoor Track [12], Intramurals [9-12], Lacrosse [9-12], Model Congress [12], Model UN [10], Spanish Club [11], Student Council [10-12], Swimming [9-11], MCLI [12], Vice-President of Student Council; Lifeguard.

Class of 2006

Paul Edward Buckley
15 Fells Ave. Terr.
Medford, MA 02155
"If you don't live for something, then you will die for nothing."
Campus Ministry [11-12], Cross Country [9-11], Indoor Track [9-10], Outdoor Track [9-11], Lancer Loonies [12], Lancers In Action [12], MCLI [12], Honors

Geoffrey Brendan Michael Buerger
785 Beaver St.
Waltham, MA 02452

Nicholas Charles Bunnell
16 Winnemere Street
Malden, MA 02148
—Thanks to Beigs, Sco, and Kev.
Campus Ministry [11-12], Hot Dog Safari [9], Intramurals [9-10], Lancers In Action [12], Video Game Club [9]

Michael Philip Buonopane
17 Lund Road
Medford, Ma 02155
St. John's Prep: JV Lacrosse game; Football camp, Coach Bontempo, MCLI, Football [9-12], Hot Dog Safari [9-11], Indoor Track [11-12], Intramurals [10-12], Lacrosse [9-12], National Honor Society [10-12], MCLI [12], Food Critics Club, Honor Roll, Letters in football and track, Malden Neighborhood Basketball League, Babe Ruth Baseball, Coach: Malden Popwarner.

David Charles Butcher
21 Cannon View Rd.
Lynn, MA 01904
Model Congress [12], MCLI [12], First Honors, Second Honors, Work

Aldo Arnulfo Callejas
108 Eutaw Street
East Boston, MA 02128
"yesss Aldo!" Campus Ministry [12], Film Premiere [12], Football [9], French Club [9-12], Indoor Track [9], Intramurals [9-12], Outdoor Track [11], Ski/Snowboard Club [10-12], Soccer [10], Food Critics Club, Basketball and Baseball leagues, Work at the Boston Harbor Hotel and Godiva.

Paul Buckley

Brendan Buerger

Nicholas Bunnell

Michael Buonopane

David Butcher

Aldo Callejas

Joseph Canizaro

Riordan Cannata

Joseph Corte Canizaro
52 Conomo Avenue
Lynn, MA 01904

Riordan O'Brien Cannata
18 Oak Street
Charlestown. MA 02129
Baseball [9-11], Bench Press-a-thon [9], Hockey [9-12], Intramurals [9-12], MCLI [12], Keystone Club at the Boys and Girls Club, Second honors, Varsity letters, Senior homeroom representative, volunteered at Malden Catholic Open Houses

Robert Cappello

Russell Carman III

Robert Anthony Cappello
14 Hall Road
Stoneham, MA 02180
"*Cap;*" Favorite Memory: Playing football with my buddies, Bench Press-a-thon [9-12], Football [9-12], Indoor Track [9], Lacrosse [9-10], Wrestling [10-12], MCLI [12], Honor Roll, Varsity Letter in football and wrestling.

Russell Elmer Carman, III
14 Kelly Rd.
Cambridge, MA 02139
Hockey [9], Lacrosse [9], Swimming [10-11], Honors, Scholarships, work, community service.

Christopher Carney

Douglas Carrns

Christopher Brian Carney
41 Cliff Street
Malden, MA 02148
Intramurals [9-12], Video Game Club [9-12], Movie Club [9-12], Football [9], Indoor Track [10], Lacrosse [9], Model Congress [11-12]
Winnisiment Chiefs, St Joseph's CYO, Hockey

Douglas Barry Carrns
8 Constitution Road
Stoneham, MA 02180

Class of 2006

Class of 2006

Alex Thomas Carroll
52 Fays Avenue
Lynn, MA 01904
"Lex," Cross Country [11-12], *Crystal 99* [10-12], Indoor Track [11-12], Model Congress [12], National Honor Society [10-12], Outdoor Track [11-12], Kodak Young Leader Award presented by the University of Rochester; avid guitar player.

Charles L. Casella II
6 Gavin Circle
Stoneham, MA 02180
"Let light shine out of Darkness." Junior/Senior Prom, Representative for Hockey at Hall of Fame Dinner, Hockey [9-12], Richard Leary Scholarship during sophomore and junior years, Varsity Letter for Hockey [11-12], Lancer Blast [12]

Louis Nicholas Cavagnaro IV
296 Lincoln Street
Revere, MA 02151
"Lou, LouCav", *"Champions aren't made in the gyms. Champions are made from something they have deep inside them—a desire, a dream, a vision."* (Muhammad Ali), Golf [10-12], Hockey [9-11], Intramurals [9-12], Ski/Snowboard Club [12], MCLI [12]

Harry Chan
321 North Shore Road
Revere, MA 02151
Best Buddies [12], Chess Club [9-12], *Crystal 99* [9-11], French Club [9-12], Movie Club [9-12], Video Game Club [9-12], MCLI [12], Driver's Education

Raoul Teddy Chery
188 Arnold Street
Revere, MA 02151
"Always try your hardest to succeed in life." Intramurals [9-12], Basketball

Brendan Reed Chiango
6 Tamar Drive
Medford, MA 02155
Good times in Statistics Class, at Lacrosse, in Genetics and Biology; Intramurals [9-11], Lacrosse [9], National Honor Society [10-12], Outdoor Track , St. Paul's Supper Club [10-11], MCLI [12], Headmasters List, Golf, Football, Weightlifting, hospice help.

Alex Carroll

Charles Casella II

Louis Cavagnaro

Harry Chan

Raoul Chery

Brendan Chiango

Nicholas Chiarelli

Clinton Christian

Michael Christina

Christopher Chung

Santo Ciappina

Mario Climaco

Nicholas Andrew Chiarelli
44 Pitcairn Street
Revere, MA 02151
Clinton Neville Christian
250 Broadway #518
Revere, MA 02151
Football [9], Outdoor Track [11], Honor Roll
Michael Louis Christina
19 Atlas Avenue
Saugus, MA 01906
Bench Press-a-thon [9], Football [9], Video Game Club [9]
Christopher Y. Chung
44 Washington Street Apt. #A301
Brookline, MA 02445
"The woods are lovely, dark, and deep, but I have promises to keep, and miles to go before I sleep and miles to go before I sleep." (Robert Frost) Favorite memories: MCLI, school Greece trip, Freshman Soccer Team; Campus Ministry [9-12], Chess Club[10-12]---Vice President [11], President [12]; Diversity Club[9-12]--- Secretary [11] President [12]; Drama Club [10-12], French Club [9-12]--- President [12]; "Project Teamwork" [10] and "Coalition for Asian Pacific American Youth" [12] Diversity Club Awards, "Terrance Quinn" [10] and "Team Management" [11] Chess Team Awards, Asian Cultures Club Award [11], Indoor Track [9], Intramurals [9-12], Movie Club [10], Mock Trial [12], Soccer [9], Tennis [11-12], Video Game Club [10-11], Asian Cultures Club [10-12], Chorus [11], MCLI [12], Fall Baseball, Open House [9-12], Karate, Coalition for Asian Pacific American Youth [10-12] , Sailing [9-12], Museum of Science Volunteer[12], work at Walgreens, Asian Community Development Corporation [11-12].
Santo Anthony Ciappina
304 Suffolk Avenue.
Revere, MA 02151
"A man that doesn't spend time with his family can never be a real man;"
Campus Ministry [11-12], Cross Country [10], Indoor Track [9], Intramurals [9], National Honor Society [10-12], Ski/ Snowboard Club [11], Spanish Club [11-12], Student Council [12], MCLI [12], James F. Donovan Scholarship, Brother Kevin Scholarship, Revere Parish Basketball
Mario Joseph Climaco
32 Hull St.
Boston, MA 02113
Ski/Snowboard Club [9-12], Honor Roll , Summer job program, Snowboarding.

Michael Ryan Cody
73 Abbott Avenue
Everett, MA 02149
Hot Dog Safari [9-10], Ski/Snowboard Club [9-11], Spanish Club [11-12], Creative Writers Club [12], Honor Roll distinction, Held jobs at CVS & Shore Pharmacy.

David Dennis Coleman, III
11 Oak Terrace
Malden, MA 02148
Diversity Club [11-12], Asian Cultures Club [10-12], Project Teamwork, Second Honors, Award for involvement with Project Teamwork, Boy Scouts, Karate, Malden Jazz Band, People to People, Piano and Guitar.

Thomas Murphy Conlon
2 Locust Lane
Gloucester, MA 01930
"I can never die, because I lived once;"
National Honor Society [10-12], French National Honor Society [12], Ski/ Snowboard Club [10-12], Soccer [9-10], MCLI [12], Headmasters List , Cape Ann Open Door, Hockey

Michael Steven Conway
105 Estes Street
Everett, MA 02149
Peer Leaders [12], Indoor Track [9], Intramurals [9], Ski/Snowboard Club [10-11], Spanish Club [11-12], Project Teamwork [11], Project Teamwork Social Justice Award, Carmen Addonizio Scholarship, Spanish National Honor Society, Consistent honor roll status throughout four years; Maintained two steady jobs throughout both 11 & 12 grades.

Gavin Finley Corey
4 Lamplighters Way
Saugus, MA 01906
"Gav;" *Crystal 99* [9-12], Editor in Chief, Intramurals [9-10], Model Congress [11-12], National Honor Society [10-12], Robotics Club [12], Quiz Bowl [9-10], Science Club [11-12], Ski/Snowboard Club [9], Student Council [10-12], MCLI [12] Student Government Day [11-12], President of Science Club; Chemistry Award, Editor in Chief Award, Best Delegate (Yale and Rutgers Model Congress), James F. Donovan Scholarship, NHS Scholarship, Clarkson University Book Award, Musician, Berklee College of Music Summer Program, Cashier/sales at Grossman's

Stephen James Coughlin
119 Laurel Sreet.
Malden, MA 02148
— *"One falls; another is saved;"*
Intramurals [9-10], National Honor Society [10-12], Honor Roll, The NEPL (New England Paintball League), Boston Paintball.

Michael Cody

David Coleman III

Thomas Conlon

Michael Conway

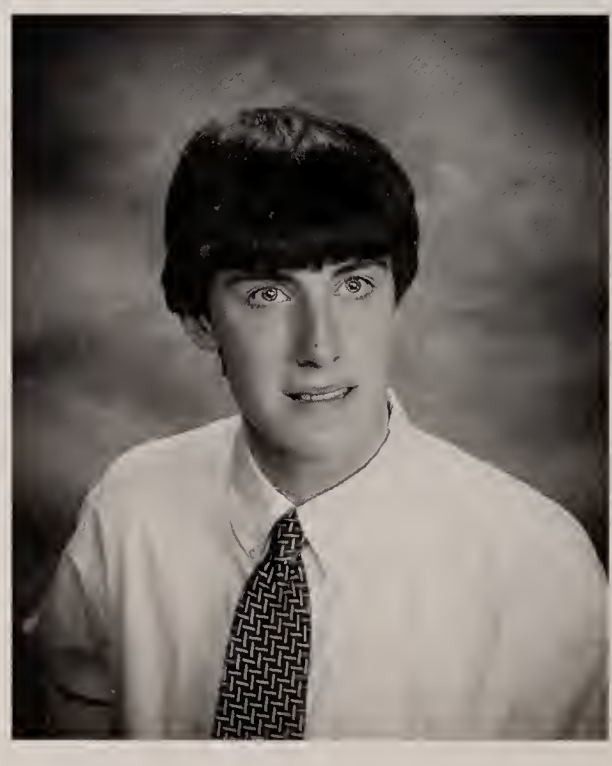

Gavin Corey

Stephen Coughlin

Christopher Cucinotto

John DeAngelo

Brian DeCandia

Adam DeCastro

Thomas DeCroteau

Michael DeFusco

Christopher Thomas Cucinotto
558 South Border Rd.
Winchester, MA 01890
"Cuch" *"What is success...To leave the world a bit better..."* (Ralph Waldo Emerson) Memories: Chillin' in Campus Ministry, MCLI, Performing at Lancer Blast; Bench Press-a-thon [9-10], Campus Ministry [9-12], *Crystal 99* [9], Diversity Club [9-12], Hot Dog Safari [10-11], Indoor Track [9-10], Intramurals [9-12], Movie Club [9-12], Lancer Loonies [9-12], Lancers in Action [9-12], Video Game Club [9-12], Honor Roll Distinction, Officer of Movie Club, Service Award, Flag Football [9-12], Street Hockey [9-12], Jazz Ensemble [11-12]

John Michael DeAngelo
20 Hillside Park
Malden, MA 02148
"Johnny D;" *"Shoot for the moon because you might hit a star;" "Do the right thing;"* Baseball [9-12], Bench Press-a-thon [9-12], Soccer [9-12], Intramurals [9], MCLI [12], Big Lancer - Little Lancer, J.V. Baseball Captain, 2004 Silver Bat Award, Senior Babe Ruth League, Community service

Brian Gregory DeCandia
40 Savage Street
Revere, MA 02151
"If you're ahead, never look behind; but, if you're behind, never give up." Baseball, Intramurals [9-12], *Crystal 99* [11-12], Bench Press-a-thon [9], Indoor Track [10], National Honor Society [10-12], Soccer [9-10], MCLI [12], Freshman year: Most Valuable Pitcher; Madden Tournament- 2005 Champion, Legion Baseball, Community Service, Work at Johnnies Food Master.

Adam Wilson DeCastro
2 Magnolia Avenue
Saugus, MA 01906
Soccer [9-12], Intramurals [9-12], Mock Trial [9-12], National Honor Society [10-12], Drama Club [10], MCLI [12], Karate, Producer and Lyricist for Double A Records.

Thomas Eugene DeCroteau
29 Harrison St.
Stoneham, MA 02180
"Maybe, just once, someone will call me 'sir' without adding, 'you're making a scene'" (Homer Simpson) Bench Press-a-thon [9], Campus Ministry [9-12], Drama Club [10], Joey Fund Film Premiere [12], Hot Dog Safari [10], Intramurals [9-12], Movie Club [9-10], Pasta Benefit Dinner [9-12], Lancer Loonies [9-12], Lancers in Action [9-12], Soccer [9], Swimming [11], Video Game Club [11], MCLI [12], Flag Football [9-12], Honor Roll, Walk for Autism

Michael Joseph DeFusco
39 Archibold Avenue
Methuen, MA 01844
"Dfusc;" *"When the going gets tough, the tough get going;"* Hockey [9-11], Cross Country [9], Lacrosse [10, 12], Soccer [9], Spanish Club [12], Flag Football, Retreat Councilor, Honor Roll, Varsity Letters in Hockey and Lacrosse. Baseball, Weightlifting, Work, Guitar.

Michael Anthony DeGenova
43 Sycamore Street
Everett, MA 02149
Andrew Masmeno DelRossi
11 R Veterans Avenue
Everett, MA 02149
"D-ROSS;" *"Support Our Troops"*, Favorite Memory: Sophomore Double English Class; Movie Club [12], Mock Trial [10], Ski/Snowboard Club [9], Wrestling [11-12], Second Honors, Work: Eastern Commonwealth Moving and Storage.
Joseph Nicholas DePietro
578 Lincoln Avenue
Saugus, MA 01906
Favorite Memories: Going to Washington D.C., playing lacrosse, and going to New Hampshire with Brad, Endo, Cake, Mike, Nick and my Dad. Bench Press-a-thon [9-12], Close-up tour, Campus Ministry [9-12], Football [12], Hockey [9-10], Indoor Track [11-12], Intramurals [9-12], Lacrosse [9-12], Lancer Loonies [9-12], Ski/Snowboard Club [11-12], Swimming [10], Honor Roll, Lifeguard, town hockey & lacrosse.
Leonard Michael Dercolo
63 Milano Avenue
Revere, MA 02151
"Lenny;" *"You miss 100% of the shots you don't take"* (Wayne Gretzky); Bench Press-a-thon [9-12], Golf [11-12], Hot Dog Safari [11-12], Intramurals [9-12], Lacrosse [9-12], Ski/Snowboard Club 9-12, Soccer [10], MCLI [12], Flag Football, Ski/Snowboard Treasurer [11 & 12]; Revere Babe Ruth Baseball, Revere Hockey, snowboarding.
Patrick Thomas DeVito
510 Pinnacle Street
Tewksbury, MA 01876
"I can do all things through him who strengthens me;" "Honestly, who throws a shoe?;" Art Club [12], Bench Press-a-thon [9], Campus Ministry [9-12], Cross Country [10-12], Hockey [9-10], Indoor Track [11], Intramurals [9], Robotics Club [11-12], Outdoor Track [10-11], Lancers in Action [11-12], Science Club [11], Ski/Snowboard Club [12], MCLI [12], Northeastern Bridge Design Competition [11-12], West Point Bridge Design [11-12], Eucharistic Ministry [11-12], Campus Ministry-Liturgical Ministry Award, Diversity Club- Project Teamwork Social Justice Award, Tewksbury Youth Hockey, Robotics Club Co-founder.
Giancarlo Roger DiCostanzo
23 Winthrop Avenue
Revere, MA 02151
"G;" Football [9], Lacrosse [9], Mock Trial [9-10], National Honor Society [10-12], Wrestling, MCLI

Michael DeGenova

Andrew DelRossi

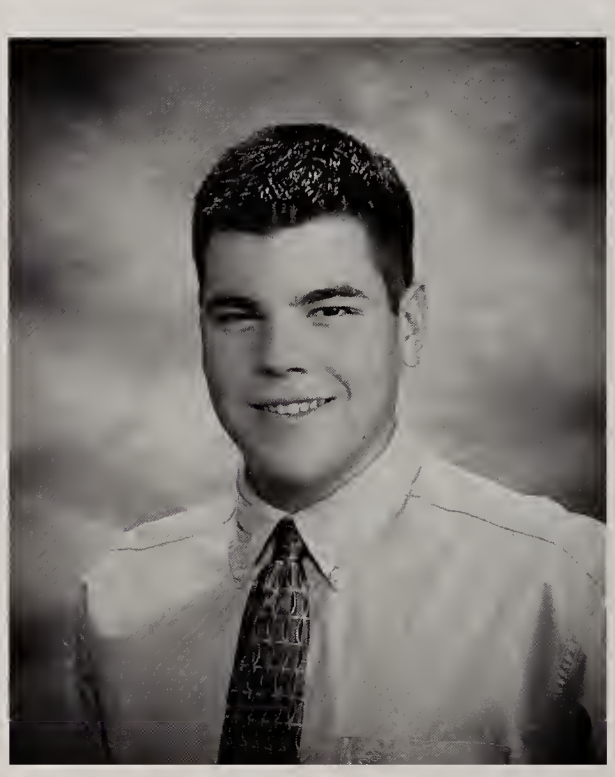
Joseph DePietro

Leonard Dercolo

Patrick DeVito

Giancarlo DiCostanzo

John Dillon

Steven Di Mascio

Matthew DiPirro

John DiRuzza

Patrick Doherty

Ryan D'Orlando

John Lawrence Dillon
9 Converse Avenue #1
Malden, MA 02148
"J-Dizzle;" *"I'd rather live like a man than die like a coward;"* Intramurals [9-12], St. Paul's Supper Club [9-12], Freshmen Retreat Councilor, Scholarship recipient, Everett Pop-Warner Football [9-10]

Steven Antonio Di Mascio
23 Chipman Street
Medford, MA 02155
"Owwwwww!!" Campus Ministry [11-12], Peer Leaders [11], Drama Club [11-12], Outdoor Track, Lancers in Action [12], Ski/Snowboard Club [10-12], MCLI [12], Sang the national Anthem at the Lancer Blast, Linus in Lancer's Drama Production of *You're a Good Man Charlie Brown*, Peer Leader; Cantor at Immaculate Conception Parish- Malden/Medford.

Matthew Joseph DiPirro
27 Vine St.
Melrose, MA 02176
Best Buddies [12], Campus Ministry [11-12], *Crystal 99* [12], Golf [10], Hot Dog Safari [10], Intramurals [9-11], Quiz Bowl [10-12], Student Council: Religious Chairperson [12], Choir, Honor Roll, MMTV (Melrose Massachusetts Television), St. Mary's of the Annunciation Melrose Youth Group/Youth Council, Piano and Guitar.

John Thomas DiRuzza
18 Blaney Street
Revere, MA 02151
"Imagination is more important than knowledge" (Albert Einstein), Intramurals [9-12], racing snowmobiles and four wheelers

Patrick Michael Doherty
23 Monument Street
Charlestown, MA 02129
Prom, the Winter Ball, Bench press-a-thon [9-10], Football [9-10], Hockey 9-10, Hot Dog Safari [10], Intramurals [10-12], Lacrosse [9-12], Ski/Snowboard Club [12], Flag Football, Charlestown Lacrosse

Ryan Anthony D'Orlando
169 Essex Street Apt. 1
Saugus, MA 01906
"D.O." *"Journey on into the horizon, wielding courage staff in hand", "Invaders!",* Campus Ministry [10-12], Diversity Club [10-12], French Club [9-12], Intramurals [10], Lacrosse [10], Video Game Club [11-12], Greece Trip [12], Honor Roll Distinction [10-12], Guitar.

Nicholas Dominic Dortona
10 Beachview Avenue
Malden, MA 02148
"Nicky;" Favorite Memories: Freshmen Football, M-Crew; Baseball [9-12], Basketball [9], Bench Press-a-thon [9-12], Football [9-12], MCLI [12], MVP Baseball- Freshman Year, Catholic Conference All Star-Junior year, Player of the year- Junior year.

Michael Joseph Driscoll
14 Ledge Street
Stoneham, MA 02180
Bench Press-a-thon [9-12], Campus Ministry [9-12], Joey Fund Film Premiere [12], Football [9-12], Hot Dog Safari [9-10], Pasta Benefit Dinner [9-12], Lancers in Action [9-12], Student Council [9-10], MCLI [12], Hall of Fame Night [9, 12], Phone-a-thon [11], Freshmen-Junior Service Award, Parish Council and CYO (St. Patrick's Parish, Stoneham)

Gregory James Endicott
15 Charles Street Place
Malden, MA 02148
"Endo;" Favorite Memories: Lacrosse trips to Baltimore and New York; Bench Press-a-thon [9-12], Joey Fund Film Premiere [11], Football [9-12], Indoor Track [10-12], Intramurals [9-12], Lacrosse [9-12], St. Paul's Supper Club [9], MCLI [12], Varsity Letters in Track, Football and Lacrosse. Catholic Conference Champions- three years in a row, Honor Roll (Headmaster's List, First and Second Honors), worked for Beacon Installation and Boston Harbor Cruises.

Timothy Francis Endicott
61 Glen Street
Malden, MA 02148
Art Club [9-12], Bench Press-a-thon [9], Campus Ministry [12], Peer Leaders [9-12], Drama Club- Stage Manager [9-12], Joey Fund Film Premiere [12], Intramurals [9], Lacrosse [9], National Honor Society [10-12], Quiz Bowl [10-12], Spanish Club [9-12], St. Paul's Supper Club [10], Student Council [11-12], Tennis, MCLI [12], Close-Up [11], Phone-a-thon [10,11,12], Clarkson University Achievement Award; Golden Circle Award from Columbia University; Immaculate Conception Youth Ministry.

Peter Vincent Fallon
81 Sheffield Road
Melrose, MA 02176
Intramurals [9-12], Movie Club [10-11], Video Game Club [10-11] MCLI [12], Flag Football, Baseball and Basketball for Melrose, Hockey for Malden.

Michael Wihon Fang
17 Meridian Parkway
Malden, MA 02148
Art Club [9], Best Buddies [12], Campus Ministry [11-12], Chess Club [11], Cross Country [9-10], Diversity Club [9-12], Drama Club [11-12], French Club [12], Hot Dog Safari [10], Intramurals [9-12], Movie Club [11-12], Pasta Benefit Dinner [9-12], Lancer Loonies [11-12], Lancers In Action [11-12], Spanish Club [11-12], St. Paul's Supper Club [9-12], Student Council [9-10], Tennis [11-12], MCLI, Video Game Club [10-12], Diversity Award, Community Basketball League

Nicholas Dortona

Michael Driscoll

Gregory Endicott

Timothy Endicott

Peter Fallon

Michael Fang

Charles Ferguson

Michael Fitzgerald

Craig Flammia

Derek Flodin

Ryan Flodin

Daniel Fraske

Charles Robert Ferguson
44 Ashland Street
Malden, MA 02148
"Fergy;" Basketball [9-11], Bench Press-a-thon [9-12], Football [9-12], Indoor Track [12], Lacrosse [10], Outdoor Track [9-12], Spanish Club [11], St. Paul's Supper Club [9-11], Close-up tour, Honor Roll, Letters in Football and Outdoor Track, Catholic Conference All-star in Football, Peer Leader at Immaculate Conception Parish in Malden/Medford, Malden Neighborhood League Basketball

Michael Patrick Fitzgerald
11 Pineridge Road
Wilmington, MA 01887
"Live life with no regrets;" Best/Worst Memory: Camp Goodnews; Bench Press-a thon [9-12], Campus Ministry [10-12], *Crystal 99* [9-12], Football [9-12], Indoor Track [9-12], Intramurals [9-10], Model UN [9-12], National Honor Society: President, Outdoor Track [9-12], Pasta Benefit Dinner [9-12], Lancers In Action [10-12], Student Council [12], Video Game Club [10-12], MCLI [12], Open House [12], Math Team [9-12], All-Conference & Captain in Football, Junior of the Year, Dartmouth College Book Award, Coach: Pop Warner Football

Craig Anthony Flammia
16 Oakhill Rd.
Saugus, MA 01906

Derek George Flodin
8 Houghton Road
Wilmington, MA 01887
"D Flo;" *"Love ya' Mom!"* Bench Press-a-thon [12], Joey Fund Film Premiere [11-12], Golf [9-12], Intramurals [9-11], M.C. Alumni Golf Tournament, Catholic Conference All-Star: Golf, Town Baseball and work at local hardware store

Ryan Christopher Flodin
4 Laurie Ann Lane
Billerica, MA 01862
"Thanks mom and dad, love you." Golf [10-12], Intramurals [10-12], Flag football, Honor Roll, Catholic Conference All-star: Golf

Daniel Uwe Fraske
32 Irving Street
Medford, MA 02155
"Dream as if you'll live forever; live as if you'll die today." "Wes Meff;" Bench Press-a-thon [11], Cross Country [10], Indoor Track [9-12], Lacrosse [9-12], MCLI [12], Track Award, Coaches Award: Lacrosse

Class of 2006

Eric Freda
8 Rose Lane
Stoneham, MA 02180
Drama Club [11-12], Hockey [9-10], Intramurals [9-11], Movie Club [9-12], Pasta Benefit Dinner [9,11], Ski/ Snowboard Club [9-12], St. Paul's Supper Club [9-11], Video Game Club [9-12]

Jared Freni
45 Webber Street
Malden, MA 02148
"Maplewood;" Baseball [9-12], Bench Press-a-thon [9-11], Football [9], MCLI [12], Malden Catholic Open House [2004 & 2005], Honor Roll, Catholic Conference All Star: Baseball- 2005 Season, Community service, Malden Senior Babe Ruth Baseball League

Christopher John Gambale
27 Buena Vista Ave.
Salem, MA 01970
"Gams;" Campus Ministry [11-12], Computer Club [9], Intramurals [9-10], MCLI [12], Bowling, Golfing

James Christopher Granara Jr.
13 Doonan St.
Medford, MA 02155
Basketball [11-12], French Club [9], Intramurals [9-12], Movie Club [10], MCLI [12], Project Teamwork, Honor Roll

Raymond Anthony Gravallese
31 Blanchard Road
Wilmington, MA 01887
Favorite Memory: Beating B.C. High in soccer with three minutes left in the game; Basketball [9-10], Joey Fund Film Premiere [11-12], Intramurals [9-10], Soccer [9-12], Student Council [9], MCLI [12], Traveled with MC to Italy Freshmen Year, Honor Roll distinction, Captain of Varsity Soccer Team, First Team Catholic Conference All-Star, Honor of "Top Defender:" Varsity Soccer 2005, Played club soccer for FC Greater Boston.

Timothy Michael Grogan
5 Norwich Circle
Medford, MA 02155
"Wes Mef;" Basketball [9-12], Intramurals [9-10], Honor Roll .

Eric Freda

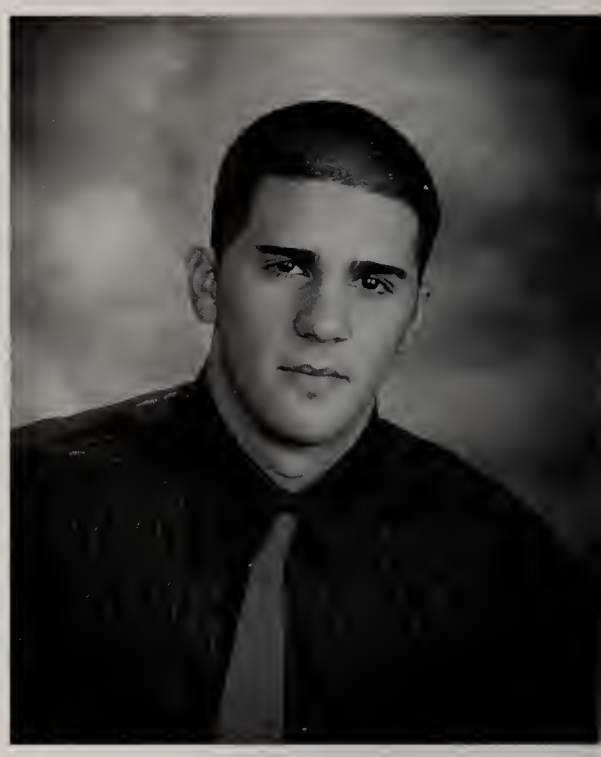
Jared Freni

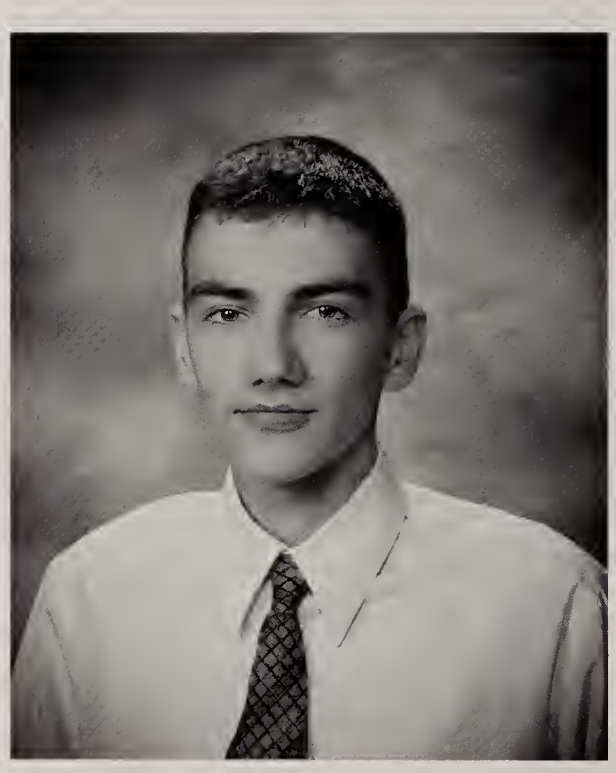
Christopher Gambale

James Granara

Raymond Gravallese

Timothy Grogan

Wayne Grout

Justen Haddock

Stephen Hannaford

Christopher Hardy

Mark Hartnett

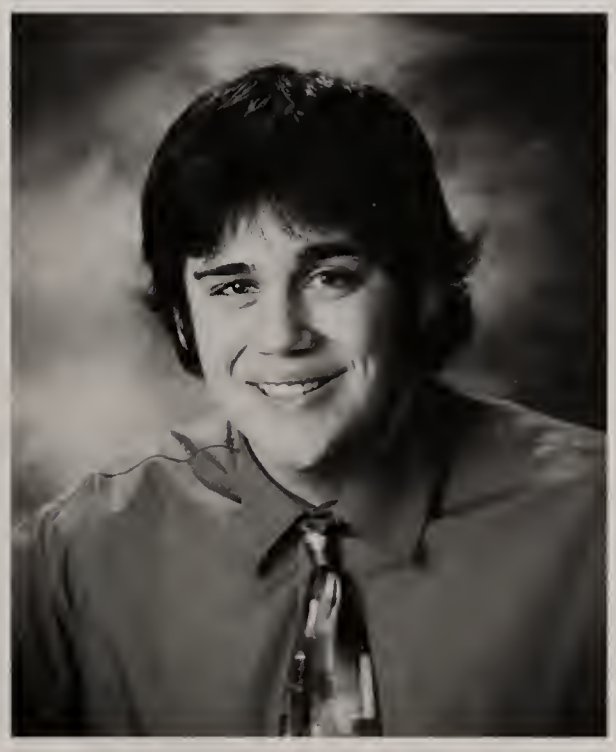

David Hatch

Wayne Everett Grout
178 Shute St.
Everett, MA 02149
"You miss 100 % of the shots you never take" (Wayne Gretzky), Bench Press-a-thon [9-11], Indoor Track [9-12], Intramurals [9-12], Lacrosse [9-12], National Honor Society [10-12], Ski/ Snowboard Club [10], Soccer [9-10], Alumni Phone-a-thon, Winner of AMC-10 Math Competition, Coached youth Lacrosse

Justen William Haddock
111 Lincoln Road
Medford, MA 02155
"Fish;" *"I'll live to play another band;"* Baseball [9], Campus Ministry [11-12], Golf [9-12], Indoor Track [9-11], Intramurals [9-10], MCLI [12], American Legion Baseball [10-12], Eucharistic Minister

Stephen Robert Hannaford
7 Gaston Street
Medford, MA 02155
"Experience is not what happens to you; it's what you do with what happens to you." (Aldous Huxley); Pasta Benefit Dinner [9-11], Soccer [9-12], St. Paul's Supper Club [9], Stage Crew [9], National Merit Scholarship Qualifying Test, Commended Student, 7th in National Spanish Exam locally, Recipient of '05 Manny Costa Memorial Scholarship, 2nd Team Catholic Conference All-Stars in 2005 (Soccer)

Christopher Andrew Hardy
92 Hawthorne St.
Malden, MA 02148
"Veritas, Aequitas" Bench Press-a-thon [9-10], Peer Leaders [11-12], *Crystal 99* [12], Drama Club [11-12], National Honor Society [10-12], Quiz Bowl [10-12], Ski/ Snowboard Club [9-12], Northeastern Bridge Design Competition [12], Greece Trip [12], Honor Roll [9-12], Crew, Boy Scouts

Mark Joseph Hartnett
202 Winthrop Ave.
Revere, MA 02151
"Quis custodiet ipsos custodes?" Peer Leaders [11-12], *Crystal 99* [12], Drama Club [12], Model Congress [12], Model U.N. [9-10], Robotics Club [12], Quiz Bowl [10-12], Ski/Snowboard Club [10-12], Swimming, MCLI [12], Creative Writers Club [12], Italy Trip [11], Greece Trip [12], Crew

David Curtis Hatch
20 Vernon Ave.
Stoneham, MA 02180
Basketball [9-12], Best Buddies [12], Campus Ministry [11-12], Drama Club [12], Hot Dog Safari [9-12], Intramurals [9-12], Lancer Loonies [9-12], Lancers in Action [10-12], Quiz Bowl [9-12], Soccer [9], Video Game Club [11], MCLI [12]

Class of 2006

Patrick Charles Healey
38 Powder House Road
Medford, MA 02155
Football [9], Hockey [9-11], Indoor Track, Lacrosse [9-12]: Catholic Conference Champions

Christopher J. Heenan
10 Horne Avenue
Medford, MA 02155
Golf [9-12], Hockey [9-11], Indoor Track, Intramurals [9, 10, 12], Lacrosse [9-12]: Catholic Conference Champions 2005

Patrick Healey

Christopher Heenan

Thomas Kevin Hegarty
11 Cranmore Lane
Melrose, MA 02176
Campus Ministry [11-12], Computer Club [9-12], *Crystal 99* [10-12], Stage Crew [11-12], Hot Dog Safari [9], National Honor Society [10-12], Robotics Club [12], Soccer [9], Asian Cultures Club [10-11], Honor Roll, National Merit Commended Student

Daniel Edmund Hillery
34 East Street
Melrose, MA 02176
"Fear is the enemy of progression;"
Joey Fund Film Premiere [11-12], Ski/ Snowboard Club [9-12], MCLI [12]

Thomas Hegarty

Daniel Hillery

Andrew Ross Hillson
28 Penney Hill Road
Melrose, MA 02176
Baseball [9], Bench Press-a-thon [9], Hockey [9-12], Intramurals [10-11], MCLI [12], Catholic Conference All Star, Captain of the Hockey Team, Plyo's, Weightlifting, Bert Kerty Award, National Hockey Tournament two times, Open House.

Sanjin Hosic
550 Cross Street
Malden, MA 02148
— Lacrosse [9], National Honor Society [11-12], St. Paul's Supper Club [9-12], Swimming [9-10], Intramural Lax, Raptors Lax, Honor Roll, Guitar

Andrew Hillson

Sanjin Hosic

Timothy Hoyt

Michael Hughes

Jurica Indruh

David Irwin

Matthew Isenhart

Edward Johnson

Timothy Robert Hoyt
95 Jacob Street
Malden, MA 02148
Bench Press-a-Thon [10], Football [9], Lacrosse [9-10], St. Paul's Supper Club [9-11], Wrestling [10-12], Captain of Wrestling Team, hobbies include snowboarding and wrestling

Michael Joseph Hughes
106 Taft Street
Revere, MA 02151
"All you need is love" French Club-Secretary [10-12], Movie Club [9-12], Model Congress [10-12], Video Game Club [10-12], Creative Writing Club [12]

Jurica Indruh
40 Concord Street
Malden, MA 02148
"Juri;" *"Hey Buddi;"* Best Buddies [12], Campus Ministry [10-12], Diversity Club, National Honor Society [10-12], Lancers In Action [12], Quiz Bowl [10-12], Science Club [11-12], Ski/Snowboard Club [11-12], St. Paul's Supper Club [9], Student Council [11-12], MCLI [12], XBSS Retreat, Kodak Young Leaders Award

David Nicholas Irwin
200 Walnut Avenue
Revere, MA 02151
"Nothing is simply black and white" Computer Club [11-12], *Crystal 99* Arts Editor [11-12], Model Congress [11-12], Quiz Bowl [10-12], Student Council [12], Video Game Club [9-12], Stage Crew [11-12], Model Congress: Best Delegate Award, Project Teamwork: Social Justice Award, Samaritans of Boston

Matthew Richard Isenhart
29 Ridgeway Road
Medford, MA 02155
"Matty I, Mateo;" Intramurals [9-12], MCLI [12], Honor Roll, Work at Mahoney's Garden Center [11-12]

Edward Durell Johnson
48 Crescent Ave.
Melrose, MA 02176
"Ed, Eddiejo;" Diversity Club [11-12], Hot Dog Safari [11], Intramurals [11-12], Movie Club [11], MCLI [12], Video Game Club [11-12], Honors.

Class of 2006

Derek Michael Jones
33 Minot Street
Reading, MA 01867
"Jonesy;" *"Pain is temporary, pride is forever;"* Baseball [9], Bench Press-a-thon [9-10], Campus Ministry [11-12], Hockey [9-12], Lancers In Action [11-12], MCLI [12], Honor Roll

Nicholas Paul Kelly
61 Rivers Lane
Malden, MA 02148
"The greatest mistake you can make in life is to be continually fearing that you will make one" (Ellen Hubbard), Baseball [9-12], Bench Press-a-Thon [9-12], Golf-*Captain* , Intramurals [9], MCLI [12], Pitching Award in Baseball; Neighborhood Basketball

Ryan Daniel Kelly
2 Marden Street
Saugus, MA 01906
"R. Kelly;" Football [9], St. Paul's Supper Club [10], Flag Football, Honor Roll, Work at grocery store, Guitar

Michael Knight
9 Whitman Road
Medford, MA 02155
"Keep it real;" Basketball [9-12], Intramurals [9-11], AAU Basketball

Justin Michael Knowles
82 Summit Road
Medford, MA 02155
Memories: Freshmen Football, Coach Durgin's halftime speeches; Baseball [9-12], Basketball [9], Bench Press-a-thon [9-12], Campus Ministry [10-12], Football [9-12], Indoor Track [10-11], Intramurals [9-10], Lancers In Action [11-12], Quiz Bowl [9-10], Student Council [9-12]: President, MCLI [12], Freshmen of the Year, XBSS Retreat

Benjamin Michael Konick
18 Whitney St.
Saugus, MA 01906
"I reject your reality and substitute my own;" Peer Leaders [10-12], Drama Club [12], Hot Dog Safari [11-12], Intramurals [9-11], Movie Club [9-12], Outdoor Track [9], Quiz Bowl [11-12], Spanish Club [10-12]: Treasurer, Video Game Club [9-12], Faculty Quiz Bowl [12], *You're A Good Man Charlie Brown* [12], Chorus [12], National Merit Scholarship Qualifying Test Commended Student, Town of Saugus Basketball, Walk for Hunger

Derek Jones

Nicholas Kelley

Ryan Kelly

Michael Knight

Justin Knowles

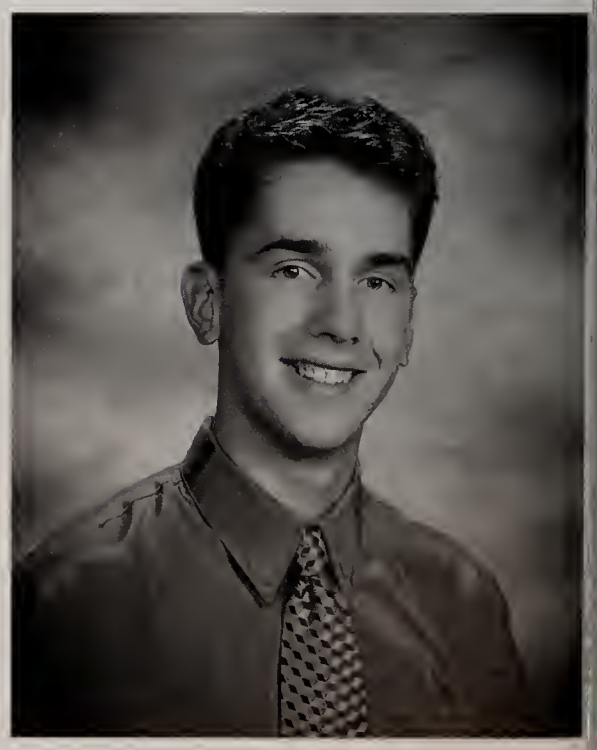
Benjamin Konick

Jordan LeBeau

Andrew Lee

Jason Lewis

Ariel Limas

David Lombardi

Conor MacEachern

Jordan Gerard LeBeau
78 A Bowdoin Street
Malden, MA 02148
"Nobody can give you freedom. Nobody can give you equality or justice or anything. If you're a man, you take it." Favorite Memory: Football Camp; Bench Press-a-thon [9-12], *Crystal 99* Arts Editor [10-12], Joey Fund Film Premiere [12], Football [9-12], Hot Dog Safari [9-12], Intramurals [11-12], Pasta Benefit Dinner [11], Spanish Club [11-12], MCLI [12], Video Game Club [9-10], Open House [11-12]

Andrew Michael Lee
34 Rock Glen Road
Medford, MA 02155
"Never, ever give up;" Football- you guys are the best; MCLI; Thanks, Mom and Dad; Good Luck, everyone; Bench Press-a-Thon [9-10], Campus Ministry [12], *Crystal 99* [11-12], Football [9-12], Lacrosse [9], National Honor Society [10-12], Lancers In Action [12], St. Paul's Supper Club [11], Student Council *Secretary* [12], MCLI [12]

Jason Mathew Lewis
36 Division Street
Chelsea,MA 02150
"J-Lew;" Best Memory: Making Varsity Soccer as a Freshmen; Bench Press-a-thon [9-10], Indoor Track [9-11], Intramurals [9-12], Soccer [9-12], Spanish Club [10-11], MCLI [12], Quiz Bowl [10-12], Scoring Champion Catholic Conference, Eastern Mass All-Star, Catholic Conference All-Star, Soccer Coach.

Ariel Orlando Limas
44 Rockingham Avenue
Malden, MA 02148
Campus Ministry [11-12], Diversity Club [9-10], Drama Club [12], Film Premiere [11], Intramurals [9-12], Mock Trial [9-12], Soccer [9-11], Spanish Club [9-12], Video Game Club [10], Joey Fund Film Premiere, Honor Roll, work, soccer, baseball.

David Joseph Lombardi II
93 Mill Sreet.
Revere, MA 02151
"Keep God first in all you do;" "Seek God, and he will find you;" Basketball [9-10], *Crystal 99* [10-12], Intramurals [9-10], Robotics Club [12], First and Second Honors, Freshmen and J.V. Basketball, Church Ministries, Coaches' Jr. High Basketball Team

Conor John MacEachern
222 Verona Street
Lynn, MA 01904
Bench Press-a-thon [9-10], Campus Ministry [9-12], *Crystal 99* [9-10], Football [9-10], Hot Dog Safari [9], Intramurals [9-12], Lacrosse [9-12], Movie Club [11-12], Pasta Benefit Dinner [10-12], Lancers In Actions [9-12], Science Club [11-12], Ski/ Snowboard Club [12], Swimming [10-11], MCLI Video Game Club [11-12], Honor Roll, YMCA Basketball Coach

Class of 2006

Thomas Patrick Mahoney
62 Logan Avenue
Medford, MA 02155
Hockey [9-10], Bench Press-a-thon [9], Intramurals [9], St. Paul's Supper Club [10], Honor Roll

Bradford Francis Malcolm
30 Wamesit Avenue
Saugus, MA 02151
Hockey [9-10], Indoor Track [11-12], Intramurals [9-12], Lacrosse [9-12]

James Anthony Marcellino Jr.
42 Roberts Road
Medford, MA 02155
Campus Ministry [12], Peer Leaders [9], Joey Fund Film Premiere [11], Lacrosse [9], Quiz Bowl [9], Soccer [10], Work

Paul James Marckini
205 Woburn St.
Medford, MA 02155
"Dude, don't worry about it;" Football [9]

Samuel Joseph Marcucci
41 Jerome St.
Medford, MA 02155
"Keep you eyes on the stars and your feet on the ground" (Theodore Roosevelt); Baseball, Football [9-12], Indoor Track, Varsity Letter and Pin for Football [11,12], Catholic Conference All-Star; E-Mass All-Star in Football

Steven Michael Markiewicz
104 North Cedar Park
Melrose, MA 02176
"Steve;" *"The only thing necessary for evil to triumph is for good men to do nothing;"* Mock Trial *Co-Captain* [9-12], Cross Country [9], Diversity Club [9-12], Joey Fund Film Premiere [12], *Crystal 99* [9-11], Science Club [11], MCLI [12], Brown Book Award, VFW Voice of Democracy Essay 1st Place (Local & District levels), Boy Scouts, St. Mary's Youth Council, Work

Thomas Mahoney

Bradford Malcolm

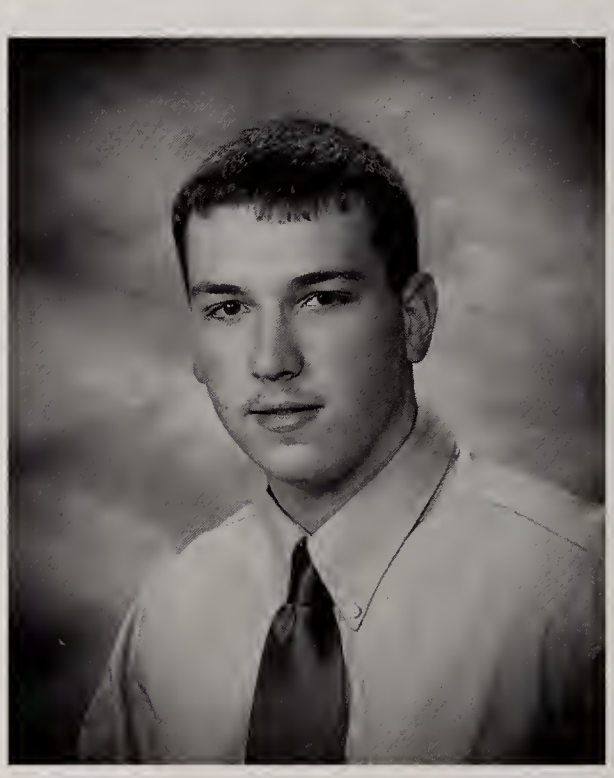

James Marcellino Jr.

Paul Marckini

Samuel Marcucci

Steven Markiewicz

Kyle Marsden

Kevin Martens

Brian Martins

Michael Mattera

Robert McConaghy II

William McGovern

Kyle Christopher Marsden
41 West Park Drive
Wakefield, MA 01880
Best Buddies [12], Intramurals [11-12], National Honor Society [10-12], Rally for Life, Coach for Challengers: Basketball

Kevin Alexander Martens
304 Pearl St.
Malden, MA 02148
"Kev, K-MART;" Memories- Math Classes with Mr. Hardigan, Mr. Hickey and Ms. Imondi. French Club [9-12]: Vice President , Intramurals [9], Movie Club [12], Mock Trial [11], Video Game Club [10-12], Creative Writers Club [12], Food Critics Club [9], Honor Roll, Guitar, bands, Peer Leader at Immaculate Conception Parish (Malden/Medford)

Brian Joseph Martins
64 Lantern Road
Revere, MA 02151
Cross Country [10], MCLI [12]

Michael Francis Gabriel Mattera
110 Oakwood Avenue
Revere, MA 02151
"Miiiike Mattera" Favorite Memories: Ski Club Bus Rides, *Crystal 99* Crunch Day, absurd amounts of homework, Bro. Hoey's A.P. European History Class, Mrs. Driscoll & Brother Henry in Campus Ministry, Campus Ministry during free period. Campus Ministry [9-12], Computer Club [12], Chess Club [10], *Crystal 99* [9-12], Hot Dog Safari [9], Intramurals [9-12], National Honor Society [10-12], Pasta Benefit Dinner [9-12], Lancer Loonies [9-12], Lancers In Action [9-12], Quiz Bowl [9,11-12], Ski/ Snowboard Club [9-12], Tennis Captain [9-12], MCLI, Video Game Club [12], Lancer Blast [12], Open House [9-12], 8th Grade Recruitment [9-12], AMC Participant [9-11], Photography Club [9-12], Recipient of Bausch & Lamb Science Award, Memmolo Scholarship, Marrotta Scholarship, School Spirit Award [12], Hurricane Relief & Tsunami Victim Fund Raiser, Huggins Hospital Benefit Volunteer [9-12]

Robert Daniel McConaghy II
209 West Street
Malden, MA 02148
Football [9], Hot Dog Safari [9-10], National Honor Society [10-12], Ski/ Snowboard Club [9], Wrestling Varsity Captain, MCLI, Karate

William Christopher McGovern
89 Juniper Drive
Saugus, MA 01906
"The Gov'nor;" Bench Press-a-thon [9-11], Football [10], Intramurals [9-10], Movie Club [10-11], Student Council: Homeroom Representative [10-12]

Class of 2006

Ryan Leo McLaughlin
46 High Street
Everett, MA 02149
"The Amazing;" *Crystal 99* [9-12], Drama Club [11-12], Movie Club [9-12], MCLI [12]

Eric James McLean
25 Zoar St.
Methuen, MA 01844

David Neal McMahon
10 Blueberry Way
Peabody, MA 01960
Best Buddies [10-12], Cross Country [9], Indoor Track [9], National Honor Society [10-12], Pasta Benefit Dinner [11], Lancers In Action [10-12], Quiz Bowl [11-12], MCLI [12], Kiwanis Club Award

Nathaniel Joseph McNamee
31 Dix St.
Winchester, MA 01890
Spanish Club [10-11], Honor Roll , Work at hospital for 5.5 years

Robert Michael Medeiros Jr.
17 Concord Rd.
Stoneham, MA 02180
"Reality is wrong. Dreams are for real." Baseball [9], Basketball [9-11], Campus Ministry [9-12], *Crystal 99* [9,12], Hot Dog Safari [9-11], Indoor Track, Intramurals [9-12], National Honor Society Secretary, Pasta Benefit Dinner [9-12], Lancers In Action [9-12], Lancer Loonies [9-12], Video Game Club [11-12], MCLI [12], College Book Award- Fredrick Douglass and Susan B. Anthony Award in Humanities and Social Sciences (University of Rochester), Kiwanis Club Award for Outstanding Citizenship and Scholarship, Senior Class Captain

Benjamin Philip Melanson
32 Mt. Washington Ave.
Malden, MA 02148
"Beware when the great God lets loose a thinker on this planet."- Ralph Waldo Emerson. Computer Club [9-12], Model UN [9-11], National Honor Society [11-12], Robotics Club [12], Pasta Benefit Dinner [10], Quiz Bowl [10], Science Club [11-12], Asian Cultures Club [10-12], Math Club [9-12], Boy Scouts.

Ryan McLaughlin

Eric McLean

David McMahon

Nathaniel McNamee

Robert Medeiros

Benjamin Melanson

Michael Michetti

Jesse Milfort

Matthew Milliken

Sebastian Molina

Ryan Moore

Matthew Morin

Michael Vincent Michetti
36 Elliott Street
Melrose, MA 02176
Hot Dog Safari [9-10], Spanish Club [11-12], Honors, Melrose Baseball

Jesse Junior Milfort
47 Porter Street
Malden, MA 02148
"J Milf;" *"Dream as if you'll live forever; live as if you'll die today"* (James Dean) Diversity Club [11-12], Football, Selected for *Who's Who Among American High School Students* during sophomore year, Work at Stop & Shop, part of Church's youth group program

Matthew Donovan Milliken
15 Dartmouth Street
Arlington, MA 02474
"*The true meaning of life is to plant trees, under whose shade you do not expect to sit"* (Nelson Henderson), Bench Press-a-thon [9-11], Campus Ministry [11-12], Intramurals [9-12], Lacrosse [9-12], Mock Trial [11], Lancers In Action [12], Quiz Bowl [11], Ski/Snowboard Club [10-11], Soccer [10-11], Honor Roll

Sebastian Molina
241 Lebanon Street
Malden, MA 02148
Campus Ministry [9-12], French Club [9-12], Indoor Track, Intramurals [9-12], Soccer *Captain*, Spanish Club [9-12], Student Council [9-12], MCLI [12], Honor Roll, Intramural & club soccer

Ryan Colin Moore
30 Aberdeen Avenue
Saugus MA 01906

Matthew David Morin
26 Emerald Road
Nahant, MA 01908
Bench Press-a-thon [9-12], Campus Ministry [9-12], Football [9-10], Movie Club [10], Pasta Benefit Dinner [9-11], Lancers In Action [12], Ski/Snowboard Club [9-12], St. Paul's Supper Club [10-12], Swimming [10], MCLI [12], Baseball AAU League, National League

Class of 2006

Class of 2006

Charles Benjamin Morris Jr.
109 Circuit Road
Medford, MA 02155
"ChuckMo;" *"I have often regretted my speech, never my silence;" Crystal 99* Artist [12], Football [9-12], Intramurals [11-12], Outdoor Track [10], MCLI [12], Honor Roll , Councilor for grade school's Religious Education program, avid volunteer for Comcast Care's Day

Patrick Gerard Napier
19 Baincroft Road
Malden, MA 02148
Art Club [10-11], Cross Country [9], *Crystal 99* [9], Lacrosse [9], Robotics Club *Founder* [11-12], Science Club [11-12], Ski/Snowboard Club [9-12], Swimming Captain, Crew

Kenneth Cullen Nee
One Ingalls Street
Woburn, MA 01801
Bench Press-a-thon [9], *Crystal 99* Sports Editor, Spanish Club Secretary, Hockey [9-11], Golf [9-12], Intramurals [10-12], Model Congress [11-12], MCLI [12], Honor Roll, Hockey

Christopher John Neville
468 Swains Pond Ave.
Melrose, MA 02176
Computer Club [9-12], *Crystal 99* [9-12]: *News Editor*, National Honor Society [10-12], Robotics Club [11-12], Quiz Bowl [10-12], Science Club [11], MCLI [12], Video Game Club [9-12], Math Team [10-12], Rennselear Polytechnic Institute Math & Science Medal, Math Team Class top Scorer in Grades 11 and 12

Paul Nganga Ngugi
80 Lynn St.
Lawrence, MA 01841
Basketball [10], Football, Intramurals [11], Outdoor Track, Field Award for Outdoor Track

Cameron Andrew Nickell
49 Alden Ave.
Revere, MA 02151
"Camero;" Intramurals [9-10], Lancer Loonies [12], Ski/Snowboard Club [9-12], Swimming [10-11], Video Game Club [9-12], Volleyball and softball in free time

Charles Morris

Patrick Napier

Kenneth Nee

Christopher Neville

Paul Ngugi

Cameron Nickell

Brendan O'Connor

Ryan O'Connor

Derek O'Leary

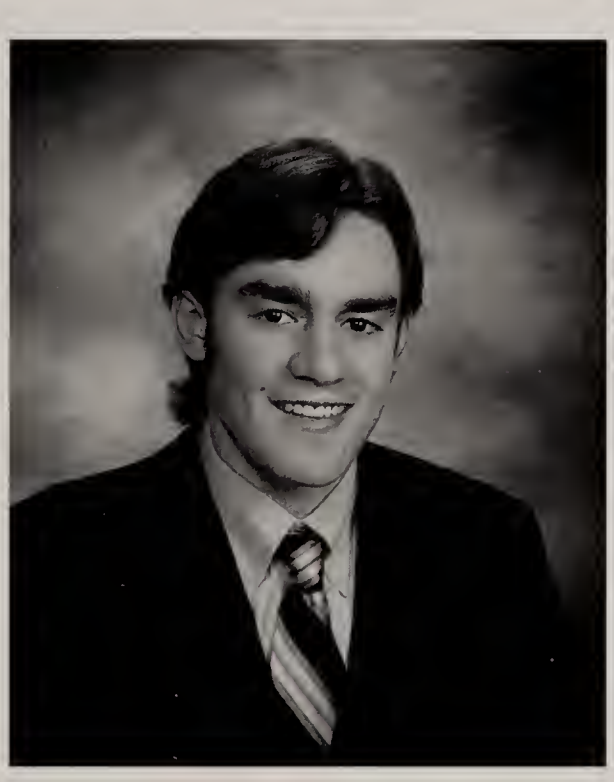

Brian Orr

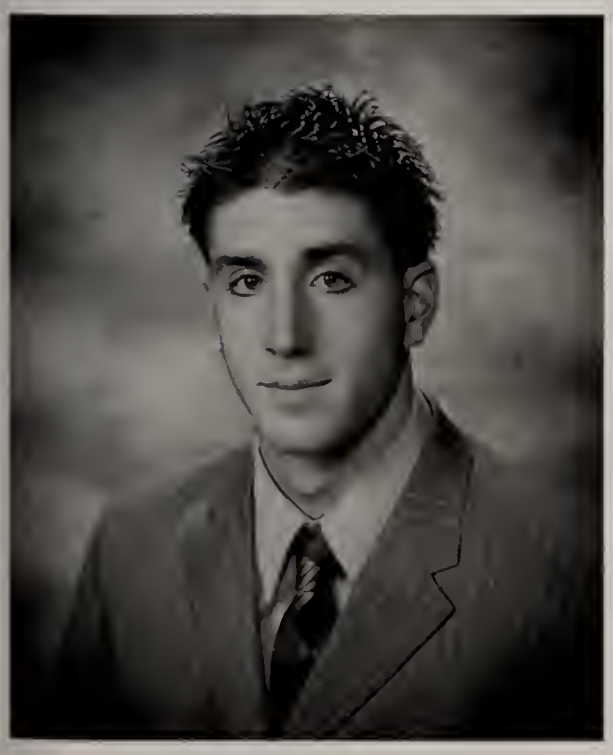

Robert Passacantilli

Nicholas Pellegrino

Brendan Michael O'Connor
14 Sherman Court
Medford MA 02155
"I came to this school as a follower, now I leave becoming a leader;" Best Buddies Vice President, Campus Ministry [11-12], Drama Club [9-12], Computer Club [9], Joey Fund Film Premiere [11], Movie Club [10-12], Mock Trial [11-12], National Honor Society [10-12], Pasta Benefit Dinner [10-11], Lancer Loonies [10-11], Quiz Bowl [10-11], MCLI [12], Video Game Club [10-11], Football Mascot, Lead roles in *Macbeth* and *You're a Good Man Charlie Brown*, 2005 Drama Festival Award Winner, Emerson Summer Stage (Theater Program), Somerville Community Theater

Ryan Patrick O'Connor
17 Farragut Ave.
Medford, MA 02155
"OC;" Baseball [9-12], Campus Ministry [11-12], Golf [11], Indoor Track [9-10], Intramurals [9-12], MCLI [12], Christian Service, Open Houses, Admissions Committee, Coach's Award- Freshmen Year: Baseball

Derek John O'Leary
34 Burrell St.
Melrose, MA 02176
"D.O." Favorite memories: Freshman Hockey and Lax; Bench Press-a-thon [9-12], Hockey [9-10], Indoor Track [11-12], Intramurals [10-11], Lacrosse [9-12], Lancer Loonies [10-12], Ski/Snowboard Club [12], Honor Roll, Guitar, Snowboarding; Work at Bread n' Bits of Ireland

Brian Anthony Orr
191 Forest St.
Medford, MA 02155

Robert Joseph Passacantilli
30 Ashcroft Rd.
Medford, MA 02155
"It is better to be hated for who you are, than to be loved for what you are not;" Bench Press-a-thon [9], Intramurals [9-12], National Honor Society [10-12], Soccer Varsity Captain, Wrestling, Unsung hero of the Varsity Soccer Team

Nicholas Paul Pellegrino
18 Irving St.
Melrose, MA 02176
"Pegs;" *"Education is the best provision for the journey to old age"* (Aristotle); Chess Club [11-12], Cross Country [9], *Crystal 99* [9-10], Mock Trial [9-12], Altar Server & Youth Ministry: St. Mary of the Annunciation Parish (Melrose), Catholic Leadership Institute & Moving Beyond (Archdiocese of Boston), Boy Scouts *Eagle Scout Award*, Life Guard Certification

Class of 2006

Michael Richard Powell
16 West Street
Malden, MA 02148
—"Life is too short, so love the one that you got." Campus Ministry [12], Football [9], French Club [9-12], Intramurals [9-12], Movie Club [11-12], Model Congress [10-12], Ultimate Frisbee, Best Delegate Award for Model Congress.

Shane Ryan Preston
334 Highland Avenue
Malden, MA 02148
"Gotta love those pancakes;" Best Buddies [10], Campus Ministry [11-12], Peer Leaders [10], *Crystal 99* [9-10], Joey Fund Film Premiere [11-12], Football [11], Intramurals [10], Lacrosse [9], Lancers In Action [12], Ski/Snowboard Club [10-12], Video Game Club [9], Honor Roll

Edward Joseph Proctor
11 Penny Hill Road
Melrose, MA 02176
"Big Red, Fast Eddie;" Bench Press-a-thon [9], Football [9], Intramurals [10-12], Ski/Snowboard Club [9-12], Video Game Club [9-12], Guitar, Band, Recipient of Brother Kevin Scholarship & John Graf Scholarship

Douglas Edward Riley
10 Adams St.
Melrose, MA 02176
"Live each day as if it were your last;" Diversity Club [11-12], Joey Fund Film Premiere [11-12], Hot Dog Safari [11-12], Intramurals [11-12], Lancers In Action [11-12], Ski/Snowboard Club [11-12], St. Paul's Supper Club [11], MCLI [12], Honor Roll

David Walsh Rizzo
6 Martens St.
Wilmington, MA 01887

Nicholas David Rizzo
176 Vane St.
Revere, MA 02151
"Rizzo, Nick" Computer Club [10], Chess Club [9,10], Hot Dog Safari [10], Model Congress [11,12], National Honor Society [10-12], MCLI [12], Video Game Club [10-12], Math Team [9-12], St. Michael's Book Award, Karate [9-12]

Michael Powell

Shane Preston

Edward Proctor

Douglas Riley

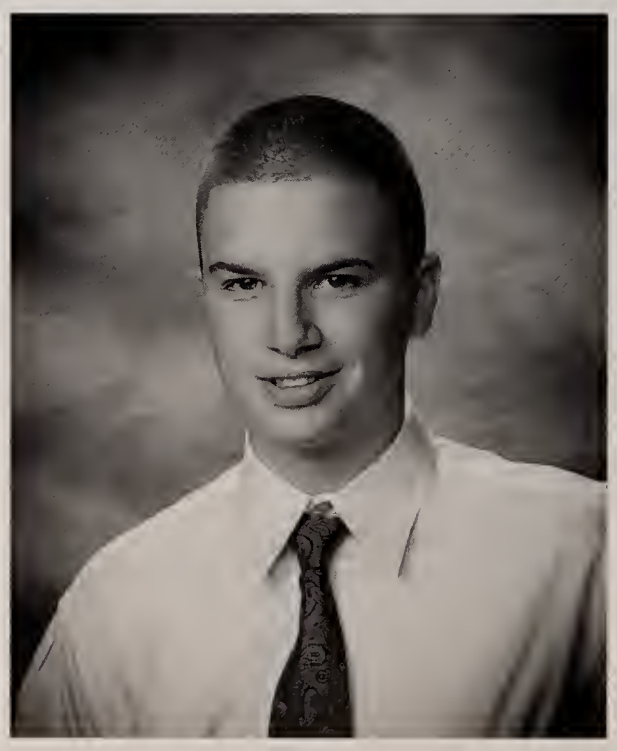

David Rizzo

Nicholas Rizzo

Christopher Robblee

Michael Rossetti

Daniel Routhier

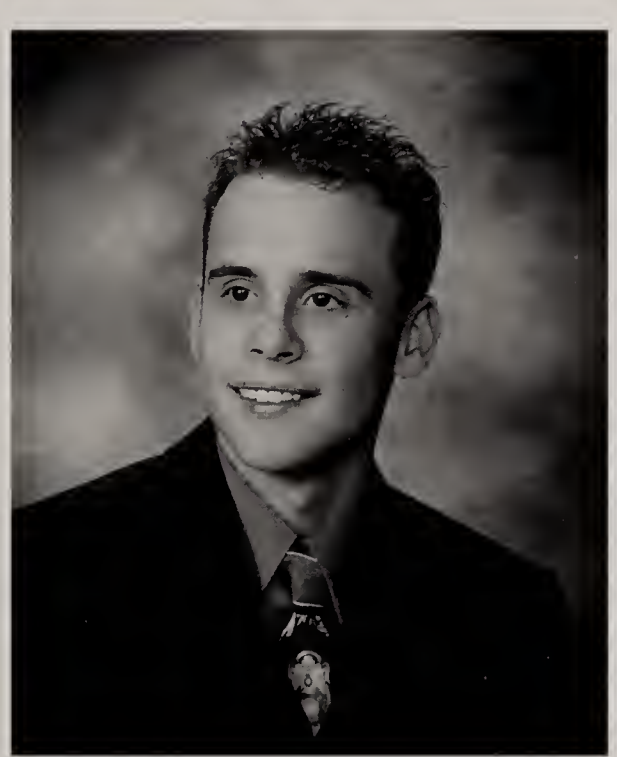

Nicholas Russo

Matthew Ryan

Michael Secondini

Christopher Jones Robblee
21 Herbert Street
Wakefield, MA 01880
"Robes;" Baseball [11-12], Bench Press-a-thon [9-12], Campus Ministry [9-12], Peer Leaders [9-10], *Crystal 99* Sports Editor [9-12], Drama Club [10], Football [11-12], Hot Dog Safari [10], indoor Track [10-11], Intramurals [9-12], Quiz Bowl [9-11], Soccer [9-10], Spanish Club [10-12], St. Paul's Supper Club [9-10], Student Council [11-12], Wrestling [9], Food Critics Club Founder and President, MCLI [12], Student Council, Varsity Letter

Michael Stephen Rossetti
7 Marshview Terrace
Revere, MA 02151
"Ross" Intramurals [9-10], National Honor Society [10-12], Science Club [11], Book Club, Guitar, Band

Daniel Michael Routhier
One Heritage Lane
Saugus, MA 01906
Peer Leaders [11-12], Cross Country [9-10], Joey Fund Film Premiere [12], National Honor Society [10-12], Ski/ Snowboard Club [11-12], St. Paul's Supper Club [10], Wrestling [9]

Nicholas Gerald Russo
178 Dayton Street
Danvers, MA 01923
— *"If God's with me, who can be against me?"* Bench Press-a-thon [9], Cross Country [9], Intramurals [9-12], Lacrosse [9], Soccer [10-11], Red Sox Club President and Founder, Volunteer at Fenway Park Charity Organization, Coach: Little League

Matthew Thomas Patrick Ryan
11 Emerald Street
Medford, MA 02176
Computer Club [9-12], *Crystal 99* [10-12], Drama Club [10-12], National Honor Society [10-12], Science Club [11-12], Spanish Club [12], MCLI [12], Video Game Club [10-12], Math League [9-12], Harvard Book Club Award, Math League Highest Scorer [9-12], Immaculate Conception Youth Ministry

Michael Anthony Secondini
97 Pond Street
Stoneham, MA 02180
Campus Ministry [9-12] *Crystal 99* [9-12], Football [12], Hot Dog Safari [9-12], Indoor Track, Intramurals [9-12], National Honor Society [9-12], Pasta Benefit Dinner [9-12], Lancer Loonies [9-12], Lancers in Action [9-12], MCLI, Umpire [9-12], Youth Basketball Coach

Jared Joseph Silva
56 A Russell Street
Charlestown, MA 02129
Bench Press-a-thon [9-12], Campus Ministry [11-12], Football [9-12], Student Council [12], Wrestling [9-12], Honor Roll, strongest wrestler in weight class, guitar, piano, drums, Gomorons (a band)

Mark Anthony Silverstein
49 Whitman Avenue
Melrose, Ma 02176
"Silva;" Crystal 99 [11], Indoor Track [9], Intramurals [9-12], Pasta Benefit Dinner [9-11], Soccer [9-12], St. Paul's Supper Club [9], MCLI [12], Food Critics Club [10]

Thomas Joseph Malone Simmons
137 Greenwood Street
Wakefield, MA 01880
"Work towards your goal; it won't come to you." Favorite Memory: Best Buddies' socials; Best Buddies [11-12] Treasurer [11] President [12]; Campus Ministry [11-12], Diversity Club [11], Drama Club [11], Intramurals [10-12], Movie Club [9-12], Pasta Benefit Dinner [9-12], Lancers In Action [11-12], St. Paul's Supper Club [10], Student Council [10], MCLI [12], Video Game Club [9-12], Moon Dance Movie Festival, February Greece Trip, Certified scuba diver.

Michael Paul Squires
32 High Street
Everett, MA 02149
"Squi-Town;" Best Buddies [12], Cross Country [9-12], Indoor Track [9-12], National Honor Society [10-12], Outdoor Track [9-12], MCLI [12], Cross Country Catholic Conference All-Star [12], Work: Stop and Shop [11-12]; Helped Grace Church set up before Mass [10]

Patrick Stoney
91 Washington Street
Stoneham, MA 02180
"I'm leavin' here a better man."-Clint Black; Bench Press-a-thon [9], Best Buddies [12], Campus Ministry [9-12], Intramurals [9-12], Lancer Loonies [9-12], Lancers In Action [9-12], Quiz Bowl [9-12], MCLI [12], Stoneham Summer Baseball, Fall Baseball, Flag Football.

Alex Robert Sullivan
140 Beachview Avenue
Malden, MA 02148
"Sully;" "There is only one success: to be able to spend your life in your own way." Bench Press-a-thon [9], National Honor Society [10-12], Robotics Club [12], Ski/Snowboard Club [10-12], multiple employment.

Jared Silva

Mark Silverstein

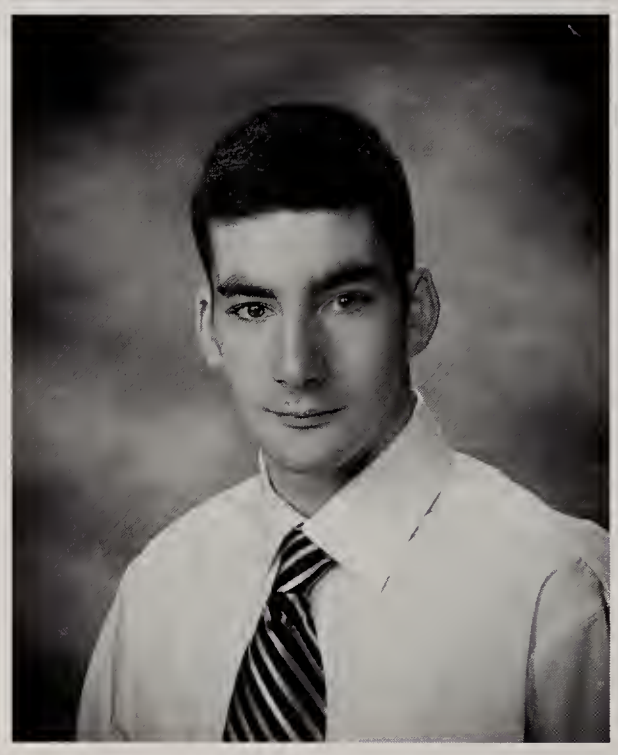

Thomas Simmons

Michael Squires

Patrick Stoney

Alex Sullivan

Stephen Sweeney

Anthony Tamagna

Carmen Taromina

Thomas Terminiello

Matthew Tomkewicz

Brendan Tyman

Stephen Matthew Sweeney
30 Grandview Avenue
Melrose, MA 02176
Baseball [9-12], Basketball [9-10], Diversity Club [11], Intramurals [9-10], Movie Club [10], Pasta Benefit Dinner [10-11], St. Paul's Supper Club [10-11], MCLI [12]

Anthony Michael Tamagna
167 Mount Vernon Street
Malden, MA 02148
"Can't kill my ability to hustle;" Bench Press-a-thon [12], Indoor Track, Intramurals [9-12], Lacrosse [9, 11-12], Ski/Snowboard Club [10-12], Soccer [9-12], Wrestling [9], MCLI [12] Second Honors; Second Team All-Star in Soccer.

Carmen Charles Taromina
85 Otis Street
Melrose, MA 02176
Hot Dog Safari [12], Movie Club [12], Ski/Snowboard Club [10-11], Flag Football [9], Work achievement award, PJ's Pets/Saugus

Thomas Nicholas Terminiello
24 Pearl Street
Everett, MA 02149

Matthew Charles Tomkewicz
8 Echo Street
Melrose, MA 02176
"MattyT;" Computer Club [9-12], *Crystal 99* [9-12], Hot Dog Safari [11], National Honor Society [10-12], Quiz Bowl [9-12], Ski/Snowboard [9-12], MCLI [12], Second Honors, Rochester Institute of Technology Medal, Melrose Cable Access (MMTV) volunteer.

Brendan James Tyman
52 Oakwood Avenue
Revere, MA 02151
"T-Money;" Bench Press-a-thon [9-10], Campus Ministry [10-12], *Crystal 99* [10-12], Indoor Track [9-10], Intramurals [9, 11-12], National Honor Society [11-12], Pasta Benefit Dinner [10-11], Lancer Loonies [11-12], Lancers In Action [10-12], Spanish Club [9-12], Student Council [10], MCLI [12], Yearbook [9], Father Ralph DiPasquale Scholarship, XBSS Retreat, American Legion Baseball in Revere.

Class of 2006

John Nicholas Ungaro
53 Butters Row
Wilmington, MA 01877
"Ungie," "Unger," "Ungar," "Johnny U.;"
Crystal 99 [9-12], Drama Club [9-12], Film Premiere [11], Movie Club [9-12], National Honor Society [10-12], MCLI [12] Co-writer of *Fantasyland*, Winner of the First Annual Moondance Film Festival, Karate.

Joseph William Videtto
442 Vane Street
Revere, MA 02151
"Playing basketball at MC has always been a big part of my career here at MC and I will always remember the friends I made playing basketball." Basketball [9-12], Bench Press-a-thon [12], Intramurals [9-10]

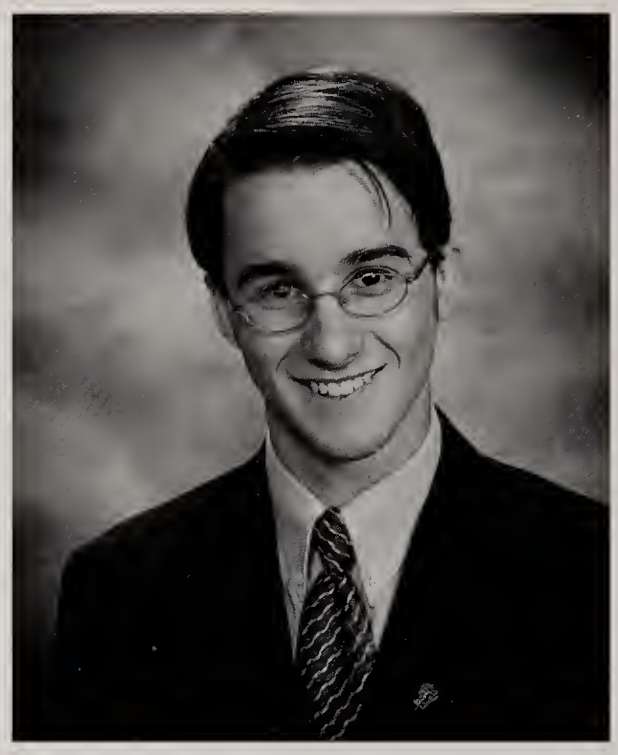

John Ungaro

Joseph Videtto

Matthew Walter Vitukevich
52 Pearson Street
Saugus, MA 01906
Indoor Track [9], Intramurals [9-12], Lacrosse [9-11], Saugus Basketball, Saugus Babe Ruth Baseball

Eddie Long Dang Vo
94 Hancock Street
Malden, MA 02148
"Ed Vo;" "It's better to have loved and lost than never to have loved at all" Best Buddies [11-12] Campus Ministry [10-12], Computer Club [12], Chess Club [12], *Crystal 99* [12], Diversity Club [9-12], Drama Club [10-12], Film Premiere [12], French Club [12], Intramurals [9, 12], Movie Club [9-11], Mock Trial [12], Pasta Benefit [10-12], Lancers In Action [12], Spanish Club [12], St. Paul's Supper Club [11], MCLI [12], Video Game Club [9-12], Project Teamwork, Project Teamwork award, CAPAY award, Diversity award.

Timothy Brendan Walsh
41 Warren Street
Medford, MA 02155
Favorite Memory: West Medford; Lacrosse [9-12], Freshman Student-Athlete Award (Br. Kevin Kenny), Lacrosse Conference All-Star, Captain for Lacrosse team.

Matthew Vitukevich

Eddie Vo

Anthony Allen Weiner
430 B Malden St.
Revere, MA 02151
"People often remark I'm pretty lucky. Luck is only important in so far as getting the chance to sell yourself at the right moment. After that, you've got to have talent and know how to use it."- Frank Sinatra; Favorite memory: All the good times throughout the years in football and baseball, and all the friendships I have made throughout the years with students, faculty and staff.

Anthony Weiner

Class of 2006

Nicholas Yeomelakis

Nicholas Paul Yeomelakis
23 Ashwood Avenue
Wilmington, MA 01887
"People are always blaming their circumstances for what they are. I don't believe in circumstances. The people who get on in this world are the people who get up and look for the circumstances they want, and, if they can't find them, they make them."- George Bernard Shaw; Bench Press-a-thon [9], Campus Ministry [11-12], *Crystal 99* [9-12], Film Premiere [12], Hockey [9-12], Hot Dog Safari [10], Lacrosse [9], Model Congress [11-12], National Honor Society [10-12], Outdoor Track [10], Soccer [9-10], Spanish Club [9-12], MCLI [12], Freshman of the Year, Massachusetts Student Athlete Citizenship Award, Kiwanis Book Award, Holy Cross Book Award.

Scott Thomas Whitney Jr
32 Avon St.
Malden, MA 02148

Adminstration, Faculty & Staff

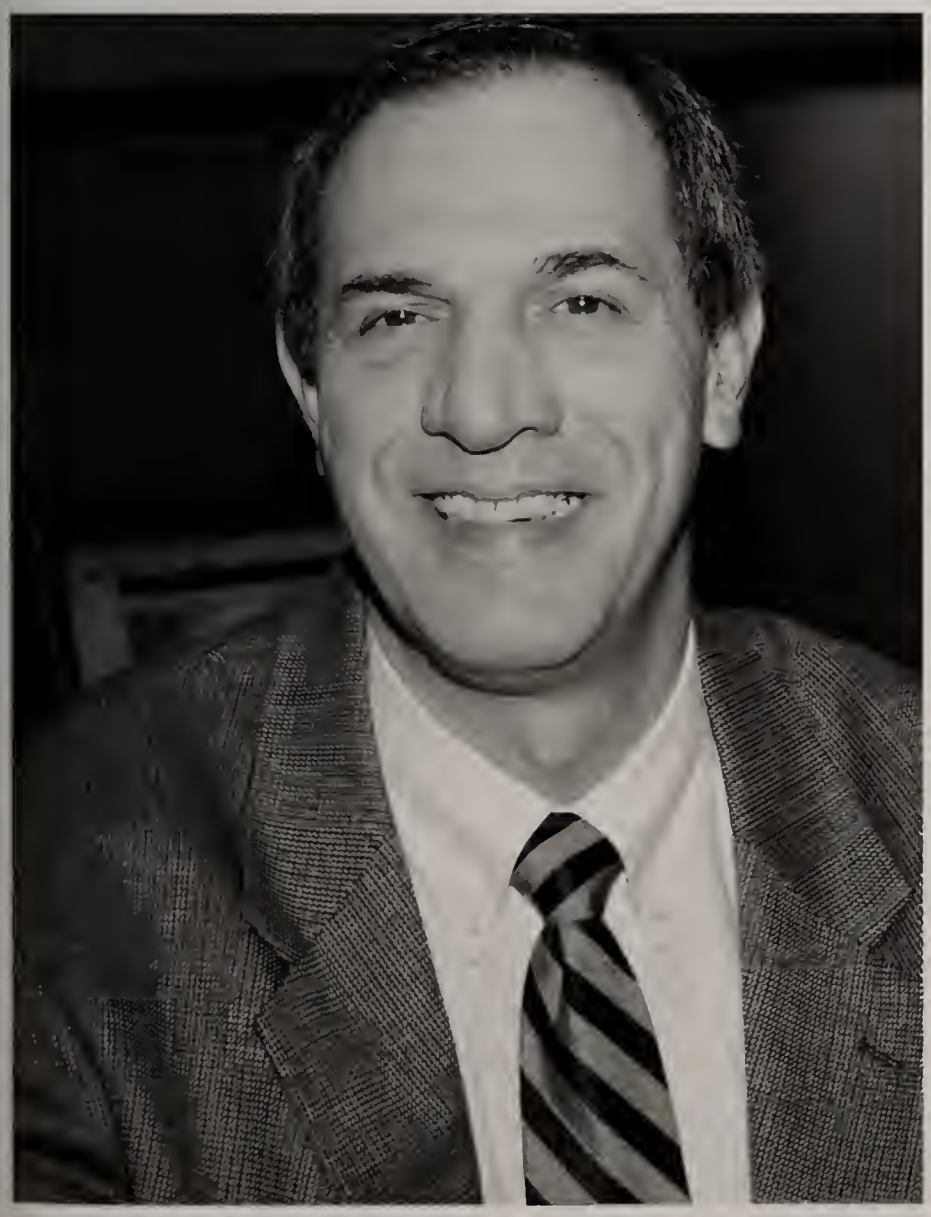

Mr. Thomas P. Arria, Jr. *Headmaster*

Brother Thomas Puccio, C.F.X., *Principal*

Mr. Robert J. Bucchino
Vice Principal

Mr. Lawrence McAnneny
Assistant Principal

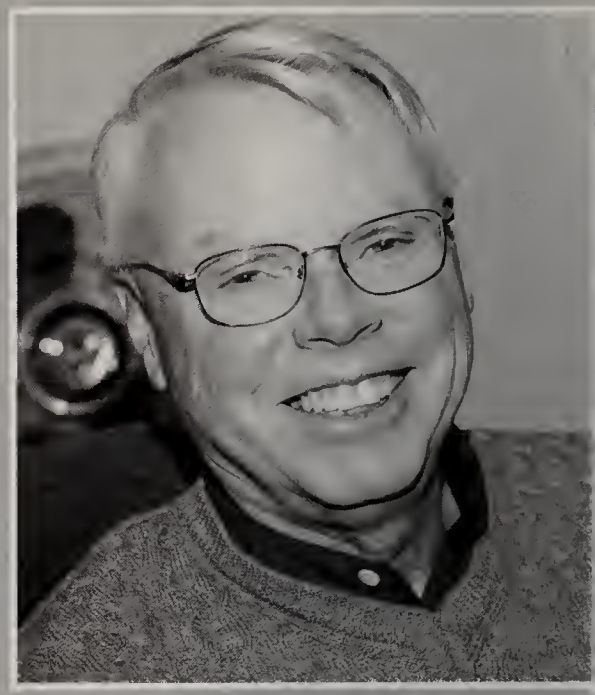

Brother Brian Davis, C.F.X.
Administrator of Faculty/Staff Development

Mrs. MaryAnn Soursourian LaCarubba
Controller

Mr. Timothy J. Breslin
Director for Institutional Advancement

Mr. Martin Ammer
Director of Guidance

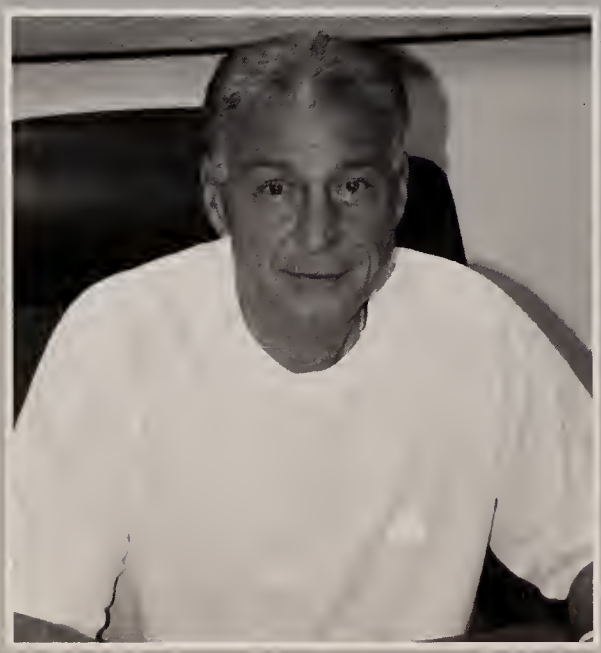

Mr. Christie Serino
Athletic Director, Varsity Hockey

Mrs. Mary Driscoll
Director of Campus Ministry, Theology, Lancers-in-Action

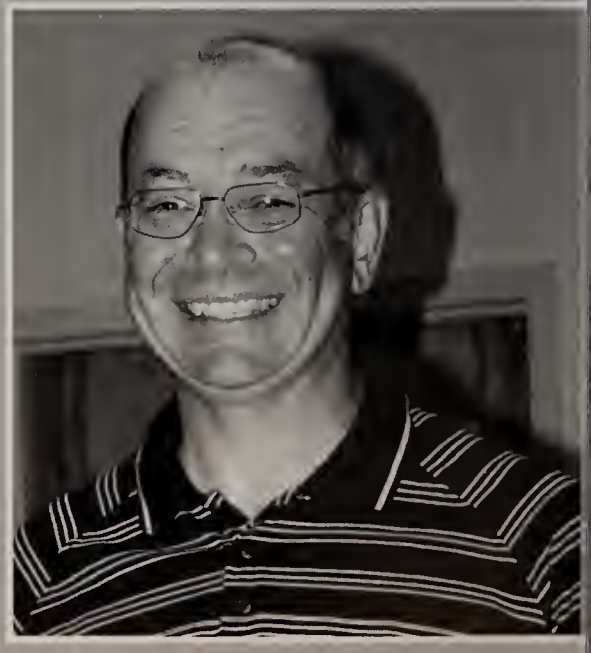

Mr. Richard Mazzei
Admissions Director, Social Studies, Varsity Lacrosse

Mrs. Karen Davidson-Heller
Librarian

Ms. Melanie Leonard
Technology Director

Mr. Don Martelli: Director for
Marketing & Communications

Mr. Matthew O'Neil
Director for Alumni Relations

Mrs. Elizabeth Paquette,
RN, School Nurse

Mrs. Donna Secondini
Institutional Advancement

Mr. Joseph Amari
Assistant to the Controller

Brother Thomas Lydon CFX
Assistant to the Controller

Mrs. Maria Arria
Admissions Assistant

Mrs. Helen Bockley
Guidance Adminstrative Assistant

Brother Edward G. Bozzo
Director of Archives

Mrs. Diane Connelly
Administrative Assistant

Mr. Robert Dysard
Assistant Admissions Driector

Mrs. Sherry Endicott
Receptionist

Ms. Margaret Fay
Assistant to the Controller

Mrs. Maureen Longo
Administrative Assistant, Headmaster

Ms. Ellen O'Connor
Executive Assistant, Advancement

Mrs. Kathleen Pokorny
Guidance Adminstrative Assistant

Mrs. Sarah Ansell
Science

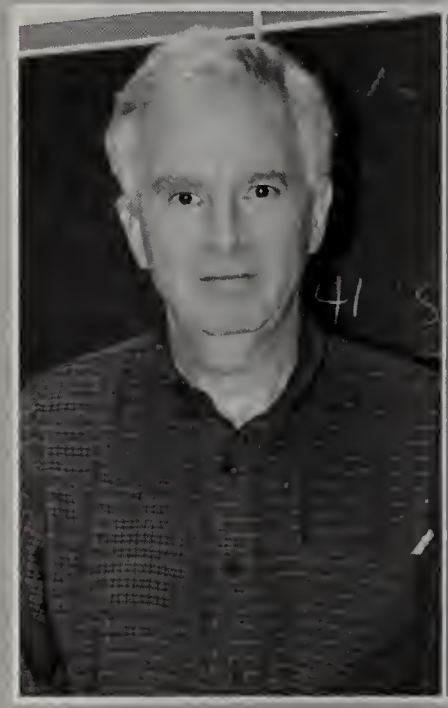

Mr. Edward Arsnow
Mathematics

Mr. Matthew Barsamian
English

Mr. David Bavaro
Physical Education, Computer Science

Mr. Kenneth Blaszka
Social Studies, Fine Arts

Mr. Collin Braun
Theology, Tennis Coach

Mr. Steven Caristinos: Technology, Computer Club, Tennis

Mr. John Carroll
Guidance

Mr. Eamonn Casey
Theology, Drama

Dr. David Chuckran
Math, Science, Science Club

Bro. Daniel Cremin, CFX
Guidance, Diversity Club

Mrs. Maria Crotty
World Language Chair, Spanish Club, Spanish NHS

Mr. Patrick Driscoll
Theology, Hockey, Baseball, Campus Ministry

Mr. Dennis Gleason
Math, Math Team, Robotics

Mr. Ryan Grams
Science, Social Studies

Mr. Richard Hickey
Mathematics Chair

Brother Timothy Hoey
Social Studies Chair, Model UN

Mr. Daniel Iascone
Mathematics

Mrs. Judith Imondi
Math, Student Council

Mrs. Cindy Jacobs: Guidance, Peer Leaders, Quiz Bowl

Mrs. Christine Johnson: World Language, Student Council

Mr. Alan Kaufman
Science

Mr. Timothy Knittel
Science

Brother Paul LaBelle, CFX
Mathematics

Ms. Angela Lee: English
Department Chair, NHS

Brother Henry Marino
Campus Ministry, Lancers-in-Action

Mr. Anthony McDowell
Science Department Chair

Ms. Martha McGuane
English, Campus Ministry, Chess Club, Diversity Club

Ms. Sharon McLaughlin
World Language

Mrs. Phyllis Morrison
Theology, Best Buddies

Mr. David Murray
English

Mr. Michael O'Connor
Business, Computer Science

Mr. James Pelosi
Science

Brother Thomas Petitte FMS
Theology Chair

Mr. James Pokorny
Social Studies

Ms. Betsaida Ramos
World Language

Mrs. Linda Rinaldi
Library Assistant

Mr. Garrett Rockwell
English

Mr. Jeffrey Smith
Physical Education,
Assistant Athletic Director

Mr. Lawrence Storace
Theology, Intramurals,
Campus Ministry

Mr. Michael Valeras
Music, Jazz Club

Mrs Elizabeth Valeriani
World Language, French Club

Faculty and Staff

Mr. Craig White
English

Brother David Wiggin CFX
English, Math, Bookstore

Mr. Christopher Williams
Social Studies
Snowboarding, Mock Trial

Cafeteria Staff (L-R): Mrs. Sarah Fantasia, Mrs. Jean Sheridan, Ms. Rosina Minutillo, Mr. Nicholas Dell'Arciprete (Director), Mr. Leonard Belliveau, Mr. Neil Belliveau, Ms. Barbara Aldorisio.

Faculty:

Brother John McDonald, CFX
World Language

Mr. Kevin Steward
Mathematics, Social Studies

Mr. Peter Wright:
Social Studies,
Model Congress, *Crystal 99*

Staff:

Mr. Paul Johnson, Facility Manager
Brother Bede Benn, CFX, Math Tutor
Mr. Daniel Dunn, Cafeteria
Mr. Robert Mazzucco, Maintenance
Mr. Joseph McGourty, Maintenance
Mr. Kenneth Nestor, Maintenance
Mr. John Nott, Maintenance
Mr. John Ruelle, Maintenance
Brother Edward Rice, CFX, Artist

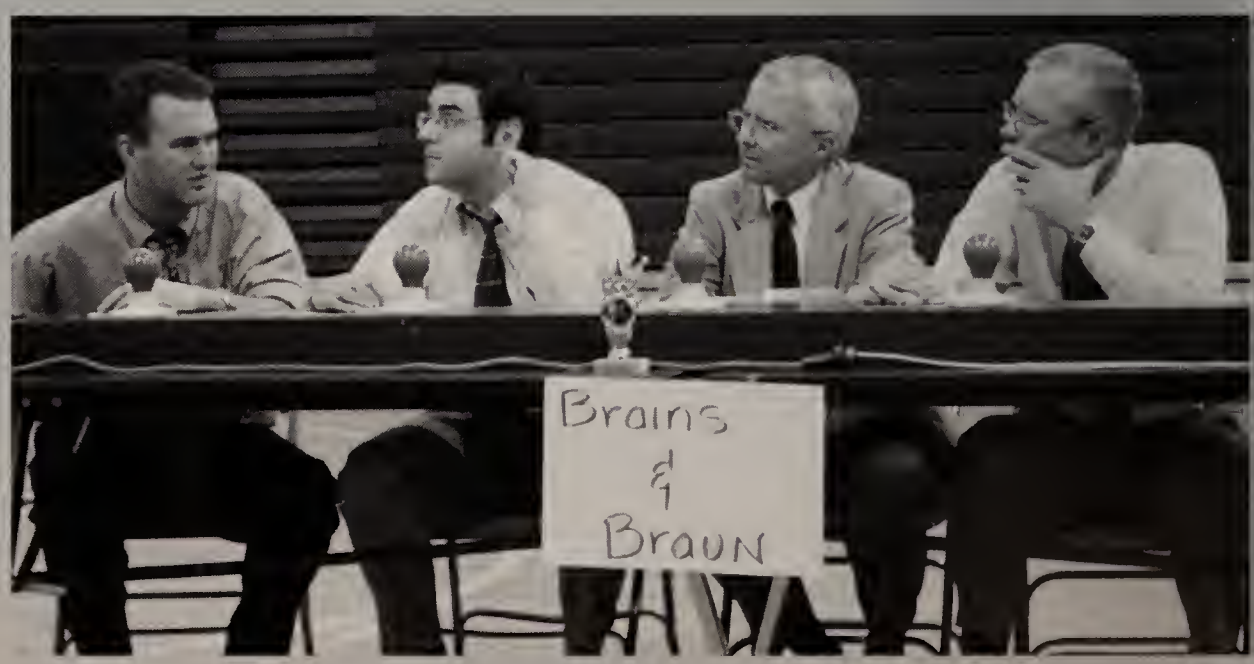

Fall, 2005: Faculty Quiz Bowl (L-R): Mr. Collin Braun, Mr. Matthew Barsamian, Brother Timothy Hoey, Mr. Dennis Gleason

2005-2006

Top Row Left: Graduation: Brother David Wiggin & Mrs. Judith Imondi; **Top Row Right:** Mr. Martin Ammer & Ms. Melanie Leonard; **Above Left:** (L-R): Brother Thomas Puccio, Mr. Lawrence McAnneny, Mr. Robert Bucchino; **Above:** Prom: Brendan Buerger'06 and Taylor McCarthy (Savio); **Far Left:** Coach's Award, Tennis: Mike Mattera'06 & Mr. Steven Caristinos; **Left:** *Mock Trial* Award: (L-R): Nicholas Pellegrino'06, Steven Markiewicz'06, Brother Thomas Puccio.

The Legacy Continues....

Matthew Tomkewicz'06

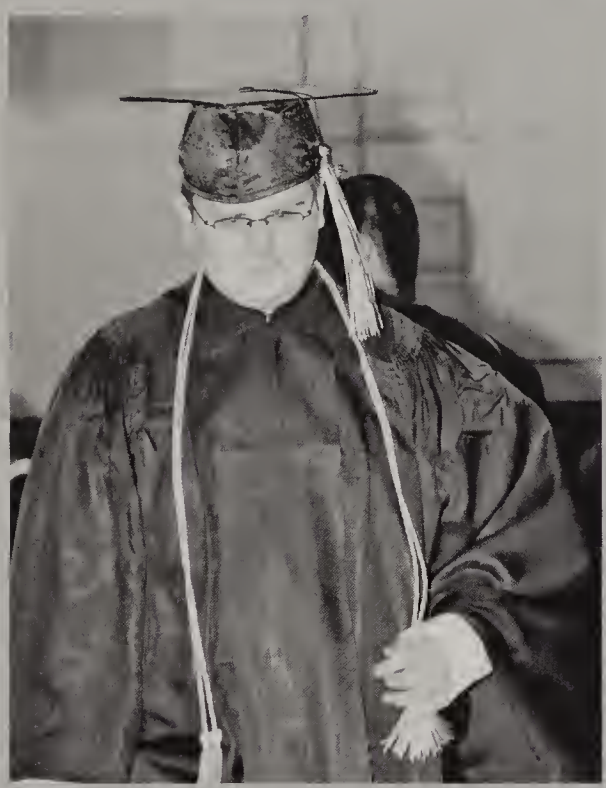

Mr. Thomas Arria with Paul M. Squires'73 and Michael P. Squires'06

2006 *Lance*: Volume XXXVIII

The Yearbook of Malden Catholic High School
99 Crystal St. Malden MA 02148
www.maldencatholic.org (781) 322-3098

The production of a Yearbook involves the contribution of the whole school community.
Thus, we would like to thank in a special way:
Mr Thomas Arria, MC's Headmaster as he finishes his first year as MC's leader,
Brother Thomas Puccio, Principal,
The Malden Catholic Administration,
The Office Staff, Mrs. Diane Connolly, Mrs. Sherry Endicott,
Mr. Don Martelli of the Development Office,
Our Teachers, Staff members, Moderators, Coaches,
Chris Chung'06 and Matt Tomkewicz'06
The Classes of 2007, 2008 and 2009,
Mr. Thomas Keeley, Sales Representative for Jostens Publishing,
Ms. Brenda Savino, Jostens Publishing Consultant,
Lifetouch Studio, Mr. Jay Bleiler and Mr. Terry Bleiler,
ABOVE ALL, The Class of 2006:
We thank you for your time with us and for the journey you took with us. We are different-- we are better-- for our time together.
We wish you well in your future undertakings.

per varios usus artem experientia fecit. -- Manilius

Ah, when to the heart of man
Was it ever less than a treason
To go with the drift of things,
To yield with a grace to reason,
And bow and accept the end
Of a love or a season?

--*Reluctance*, by Robert Frost (1874-1963)

ics hoc fecit... A.D. IV Non. Iul. MMDCCLIX A.U.C.

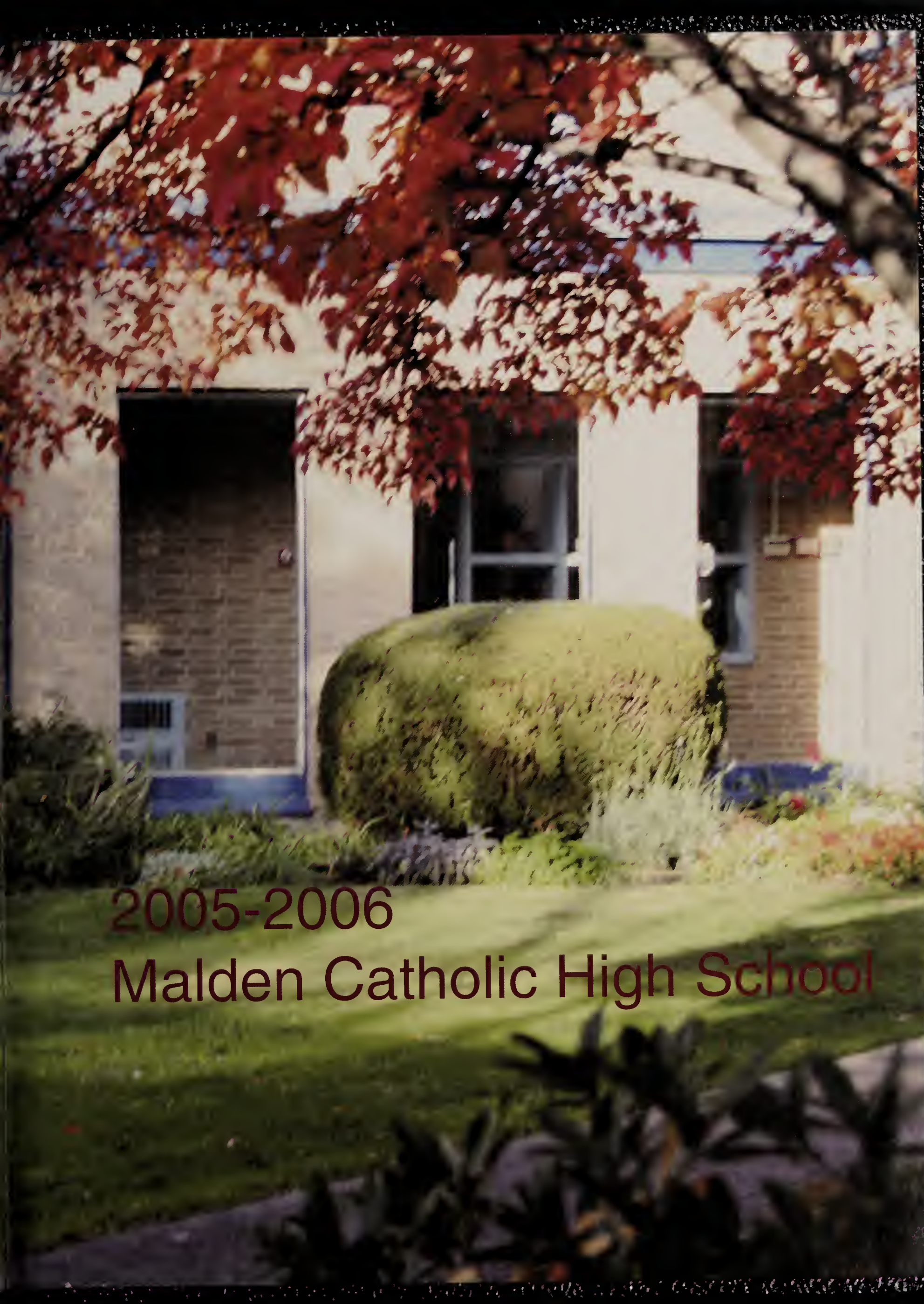

2005-2006
Malden Catholic High School